

ROBOTICS

Product specification

IRB 6700



Trace back information:
Workspace Main version a641
Checked in 2025-01-29
Skribenta version 5.6.018

Product specification

IRB 6700-235/2.65
IRB 6700-220/2.65 LID
IRB 6700-205/2.80
IRB 6700-200/2.80 LID
IRB 6700-175/3.05
IRB 6700-155/3.05 LID
IRB 6700-150/3.20
IRB 6700-145/3.20 LID
IRB 6700-200/2.60
IRB 6700-175/2.60 LID
IRB 6700-155/2.85
IRB 6700-140/2.85 LID
IRB 6700-300/2.70
IRB 6700-270/2.70 LID
IRB 6700-245/3.00
IRB 6700-220/3.00 LID

OmniCore

Document ID: 3HAC080365-001

Revision: K

The information in this manual is subject to change without notice and should not be construed as a commitment by ABB. ABB assumes no responsibility for any errors that may appear in this manual.

Except as may be expressly stated anywhere in this manual, nothing herein shall be construed as any kind of guarantee or warranty by ABB for losses, damage to persons or property, fitness for a specific purpose or the like.

In no event shall ABB be liable for incidental or consequential damages arising from use of this manual and products described herein.

This manual and parts thereof must not be reproduced or copied without ABB's written permission.

Keep for future reference.

Additional copies of this manual may be obtained from ABB.

Original instructions.

© Copyright 20212025 ABB. All rights reserved.
Specifications subject to change without notice.

Table of contents

Overview of this product specification	7
1 Description	9
1.1 Structure	9
1.1.1 Introduction	9
1.1.2 Different robot variants	12
1.2 Standards	13
1.2.1 Applicable standards	13
1.3 Installation	14
1.3.1 Introduction to installation	14
1.3.2 Technical data	15
1.3.3 Assembling the manipulator	19
1.3.4 Mechanically restricting the working range of axis 1	27
1.4 Calibration and references	28
1.4.1 Calibration methods	28
1.4.2 Fine calibration	30
1.4.3 Calibration tools for Axis Calibration	31
1.4.4 Absolute Accuracy calibration	32
1.4.5 Synchronization marks and axis movement directions	34
1.4.5.1 Synchronization marks and synchronization position for axes	34
1.4.5.2 Calibration movement directions for all axes	36
1.5 Load diagrams	37
1.5.1 Introduction	37
1.5.2 Diagrams	38
1.5.3 Maximum load and moment of inertia for full and limited axis 5 (center line down) movement	62
1.5.4 Wrist torque	67
1.5.5 Maximum TCP acceleration	68
1.6 Fitting equipment to the robot	69
1.7 Maintenance and troubleshooting	78
1.8 Robot motion	79
1.8.1 Robot motion	79
1.8.2 Performance according to ISO 9283	89
1.8.3 Velocity	91
1.8.4 Robot stopping distances and times	92
1.9 Cooling fan for axis 1 motor	93
2 DressPack	95
2.1 Introduction	95
2.1.1 Included options	95
2.1.2 Product range	97
2.1.3 Limitations of robot movements	98
2.1.4 Impact on MH3 DressPack lifetime	99
2.2 DressPack	100
2.2.1 Introduction	100
2.2.2 Built-in features for upper arm DressPack	101
2.2.3 Interface descriptions for DressPack	102
2.2.4 Dimensions	107
2.3 Type H/HSe	109
2.3.1 Introduction	109
2.3.2 Configuration result for Type H HSe	110
2.4 Type Se	113
2.4.1 Introduction	113
2.4.2 Configuration result for Type Se	114
2.5 Connector kits	120

3	Specification of variants and options	121
3.1	Introduction to variants and options	121
3.2	Manipulator	122
3.3	Floor cables	129
3.4	Application manipulator	130
3.5	Connector kits manipulator	132
3.5.1	Base - Connector kits	133
3.5.2	Axis 3 - Connector kits	135
3.5.3	Axis 6 - Connector kits	136
3.6	Application floor cables	138
3.7	Warranty	140
Index		143

Overview of this product specification

About this product specification

This product specification describes the performance of the manipulator or a complete family of manipulators in terms of:

- The structure and dimensional prints
- The fulfilment of standards, safety, and operating equipment
- The load diagrams, mounting or extra equipment, the motion, and the robot reach
- The specification of available variants and options

The specification covers the manipulator using the OmniCore controller.

Usage

Product specifications are used to find data and performance about the product, for example to decide which product to buy. How to handle the product is described in the product manual.

The specification is intended for:

- Product managers and product personnel
- Sales and marketing personnel
- Order and customer service personnel
- Integrators and customers

References

Reference	Document ID
<i>Product specification - OmniCore V line</i>	3HAC074671-001
<i>Product manual - IRB 6700</i>	3HAC044266-001

Revisions

Revision	Description
A	First edition.
B	Published in release 22A. The following updates are done in this revision: <ul style="list-style-type: none"> • Updated the DressPack section, especially in connector kits chapter.
C	Published in release 23B. The following updates are done in this revision: <ul style="list-style-type: none"> • Added RAL code in manipulator color introduction. • Added DressPack options for spotwelding.
D	Published in release 23C. The following updates are done in this revision: <ul style="list-style-type: none"> • Added more data for DressPack options. • Corrections done in the DressPack connector kits, see Connector kits on page 120. • Updated information regarding pose stabilization time.
E	Published in release 23D. The following updates are made in this revision: <ul style="list-style-type: none"> • Added support for OmniCore V400XT. • Corrections done in the DressPack connector kits, see Connector kits on page 120.

Continues on next page

Revision	Description
F	Published in release 24A. The following updates are done in this revision: <ul style="list-style-type: none">• Added DressPack options for CC-Link.
G	Published in release 24B. The following updates are done in this revision: <ul style="list-style-type: none">• Updated data in Performance according to ISO 9283 on page 89• Added options for motor cooling.• Added DressPack options for EtherCAT.
H	Published in release 24C. The following updates are made in this revision: <ul style="list-style-type: none">• Added 22 m process cables.
J	Published in release 24D. The following updates are made in this revision: <ul style="list-style-type: none">• Updated the section Technical data on page 15.
K	Published in release 24D. The following updates are done in this revision: <ul style="list-style-type: none">• IRB 6700I is phased out.

1 Description

1.1 Structure

1.1.1 Introduction

General

The IRB 6700 series is ABB Robotics 7th generation of high payload, high performance industrial robots. Based on the famous IRB 6640 series, with large working range, the very high wrist torque, the service friendly modular built up and the availability, significant for ABB's robots, the IRB 6700 robot family goes even further. With focus on high production capacity, compact design and low weight, simple service and low maintenance cost. The IRB 6700 is ideal for process applications, regardless of industry.

Typical areas are for example Material Handling, Machine Tending, Spot Welding.

Software product range

We have added a range of software products - all falling under the umbrella designation of Active Safety - to protect not only personnel in the unlikely event of an accident, but also robot tools, peripheral equipment and the robot itself.

Options

There are a large number of options for material handling and spot welding integrated in the robot. For a complete description of Material handling see [DressPack on page 95](#).

Operating system

The robot is equipped with the OmniCore controller and robot control software, RobotWare. RobotWare supports every aspect of the robot system, such as motion control, development and execution of application programs, communication etc. See *Product specification - OmniCore V line*.

Safety

Safety standards valid for complete robot, manipulator and controller.

Additional functionality

For additional functionality, the robot can be equipped with optional software for application support - for example gluing and welding, communication features - network communication - and advanced functions such as multitasking, sensor control etc. For a complete description on optional software, see *Product specification - OmniCore V line*.

Protection type Foundry Plus 2

Robots with the option Foundry Plus 2 are designed for harsh environments where the robot is exposed to sprays of coolants, lubricants and metal spits that are typical for die casting applications or other similar applications.

Continues on next page

1 Description

1.1.1 Introduction

Continued

Typical applications are spraying insertion and part extraction of die-casting machines, handling in sand casting and gravity casting, etc. (Please refer to Foundry Prime robots for washing applications or other similar applications). Special care must be taken in regard to operational and maintenance requirements for applications in foundry as well as in other applications areas. Please contact ABB Robotics Sales organization if in doubt regarding specific application feasibility for the Foundry Plus 2 protected robot.

The robot is painted with two-component epoxy on top of a primer for corrosion protection. To further improve the corrosion protection additional rust preventive are applied to exposed and crucial areas, e.g. has the tool flange a special preventive coating. Although, continuous splashing of water or other similar rust formation fluids may cause rust attach on the robots unpainted areas, joints, or other unprotected surfaces. Under these circumstances it is recommended to add rust inhibitor to the fluid or take other measures to prevent potential rust formation on the mentioned.

The entire robot is IP67 compliant according to IEC 60529 - from base to wrist, which means that the electrical compartments are sealed against water and solid contaminants. Among other things all sensitive parts are better protected than the standard offer.

Selected Foundry Plus 2 features:

- Improved sealing to prevent penetration into cavities to secure IP67
- Additional protection of cabling and electronics
- Special covers that protect cavities
- Well-proven connectors
- Nickel coated tool flange
- Rust preventives on screws, washers and unpainted/machined surfaces
- Extended service and maintenance program

The Foundry Plus 2 robot can be cleaned with appropriate washing equipment according to the robot product manual. Appropriate cleaning and maintenance is required to maintain the protection, for example can rust preventive be washed off with wrong cleaning method.

Available robot variants

The option Foundry Plus 2 might not be available for all robot variants.

See [Specification of variants and options on page 121](#) for robot versions and other options not selectable together with Foundry Plus 2.

Continues on next page

Robot axes

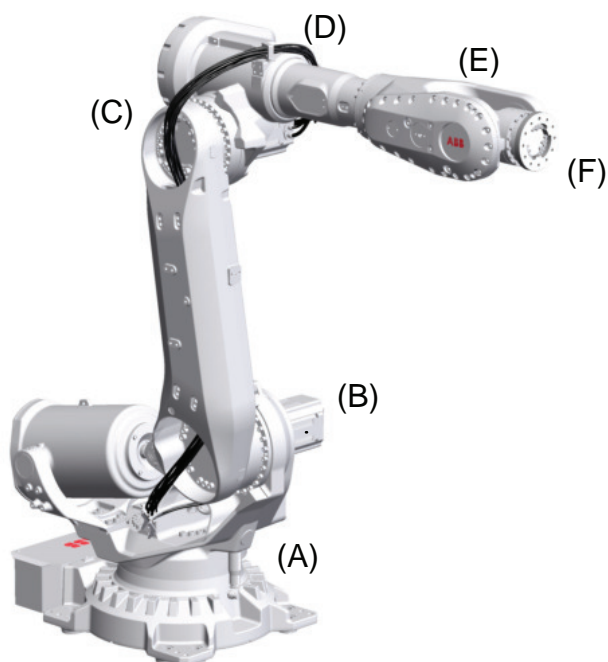

xx1300000244

Pos	Description	Pos	Description
A	Axis 1	B	Axis 2
C	Axis 3	D	Axis 4
E	Axis 5	F	Axis 6

1 Description

1.1.2 Different robot variants

1.1.2 Different robot variants

Robot variants

The following standard robot variants are available.

Robot variants	Handling capacity (kg)	Reach (m)
6700-300/2.70	300	2.70
6700-270/2.70 LID	270	2.70
6700-245/3.00	245	3.00
6700-220/3.00 LID	220	3.00
6700-235/2.65	235	2.65
6700-220/2.65 LID	220	2.65
6700-205/2.80	205	2.80
6700-200/2.80 LID	200	2.80
6700-200/2.60	200	2.60
6700-175/2.60 LID	175	2.60
6700-175/3.05	175	3.05
6700-155/3.05 LID	155	3.05
6700-155/2.85	155	2.85
6700-140/2.85 LID	140	2.85
6700-150/3.20	150	3.20
6700-145/3.20 LID	145	3.20



Note

If LeanID is selected, the payload will decrease as stated above, for detailed information see [Load diagrams on page 37](#)

1.2 Standards

1.2.1 Applicable standards

General

The product is compliant with ISO 10218-1:2011, *Robots for industrial environments - Safety requirements - Part 1 Robots*, and applicable parts in the normative references, as referred to from ISO 10218-1:2011. In case of deviation from ISO 10218-1:2011, these are listed in the declaration of incorporation. The declaration of incorporation is part of the delivery.

Robot standards

Standard	Description
ISO 9283	Manipulating industrial robots – Performance criteria and related test methods
ISO 9787	Robots and robotic devices – Coordinate systems and motion nomenclatures
ISO 9946	Manipulating industrial robots – Presentation of characteristics

Other standards used in design

Standard	Description
IEC 60204-1	Safety of machinery - Electrical equipment of machines - Part 1: General requirements, normative reference from ISO 10218-1
IEC 61000-6-2	Electromagnetic compatibility (EMC) – Part 6-2: Generic standards – Immunity standard for industrial environments
IEC 61000-6-4	Electromagnetic compatibility (EMC) – Part 6-4: Generic standards – Emission standard for industrial environments
ISO 13849-1:2006	Safety of machinery - Safety related parts of control systems - Part 1: General principles for design, normative reference from ISO 10218-1
UL 1740 (option) CSA Z434 (option)	Standards For Safety - Robots and Robotic Equipment Industrial robots and robot Systems - General safety requirements Valid for USA and Canada.

1 Description

1.3.1 Introduction to installation

1.3 Installation

1.3.1 Introduction to installation

General

IRB 6700 are designed for floor mounting (no tilting allowed around X-axis or Y-axis).

Depending on the robot variant, an end effector with max. weight of 150 to 300 kg including payload, can be mounted on the tool flange (axis 6). See [Load diagrams on page 37](#).

Extra loads

Extra load (valve packages, transformers, DressPack) of 50 kg, which is included in the load diagrams, can be mounted on the upper arm. An extra load of 250 kg can also be mounted on the frame of axis 1.

See [Fitting equipment to the robot on page 69](#).

Working range limitation

The working range of axes 1 can be limited by mechanical stops as option. See [Limited working range on page 127](#).

Explosive environments

The robot must not be located or operated in an explosive environment.

1.3.2 Technical data

Weight, robot

The table shows the weight of the robot.

The weight does not include the weight of the DressPack.

Robot model	Weight
IRB 6700	1300 kg



Note

The weight does not include tools and other equipment fitted on the robot.
The weight does not include the weight of the DressPack.

Mounting positions

The table shows valid mounting options for the manipulator.

Mounting option	Installation angle	Note
Floor mounted	0°	



Note

The actual mounting angle must always be configured in the system parameters, otherwise the performance and lifetime is affected. See the product manual for details.

Continues on next page

1 Description

1.3.2 Technical data

Continued

Loads on foundation, robot

The illustration shows the directions of the robots stress forces.

The directions are valid for all floor mounted, suspended and inverted robots.

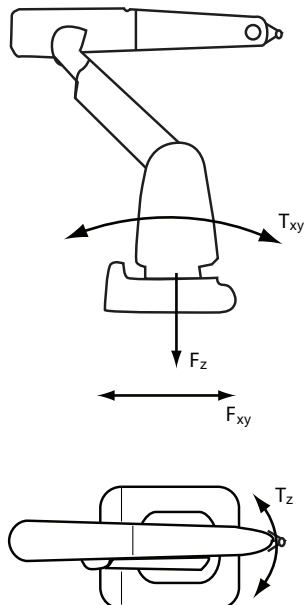

xx1100000521

F_{xy}	Force in any direction in the XY plane
F_z	Force in the Z plane
T_{xy}	Bending torque in any direction in the XY plane
T_z	Bending torque in the Z plane

The table shows the various forces and torques working on the robot during different kinds of operation.



Note

These forces and torques are extreme values that are rarely encountered during operation. The values also never reach their maximum at the same time!



WARNING

The robot installation is restricted to the mounting options given in following load table(s).

Floor mounted

Force	Endurance load (in operation)	Max. load (emergency stop)
Force xy	$\pm 7.4 \text{ kN}^{\text{i}} / \pm 8.7 \text{ kN}^{\text{ii}}$	$\pm 19.8 \text{ kN}^{\text{i}} / \pm 21.8 \text{ kN}^{\text{ii}}$
Force z	$14.6 \pm 4.5 \text{ kN}^{\text{i}} / 18.0 \pm 5.4 \text{ kN}^{\text{ii}}$	$14.6 \pm 15.7 \text{ kN}^{\text{i}} / 18.0 \pm 17.4 \text{ kN}^{\text{ii}}$
Torque xy	$\pm 21.0 \text{ kNm}^{\text{i}} / \pm 24.9 \text{ kNm}^{\text{ii}}$	$\pm 37.1 \text{ kNm}^{\text{i}} / \pm 45.3 \text{ kNm}^{\text{ii}}$

Continues on next page

Force	Endurance load (in operation)	Max. load (emergency stop)
Torque z	$\pm 5.0 \text{ kNm}^i / \pm 6.5 \text{ kNm}^{ii}$	$\pm 11.4 \text{ kNm}^i / \pm 15.5 \text{ kNm}^{ii}$

ⁱ Valid for IRB 6700-200/2.60, IRB 6700-200/2.60 LID, IRB 6700-155/2.85, IRB 6700-140/2.85 LID, IRB 6700-235/2.65, IRB 6700-220/2.65 LID, IRB 6700-205/2.80, IRB 6700-200/2.80 LID, IRB 6700-175/3.05, IRB 6700-155/3.05 LID, IRB 6700-150/3.20, IRB 6700-145/3.20 LID.

ⁱⁱ Valid for IRB 6700-300/2.70, IRB 6700-270/2.70 LID, IRB 6700-245/3.00, IRB 6700-220/3.00 LID.

Requirements, foundation

The table shows the requirements for the foundation where the weight of the installed robot is included:

Requirement	Value	Note
Flatness of foundation surface	0.3 mm	Flat foundations give better repeatability of the resolver calibration compared to original settings on delivery from ABB. The value for levelness aims at the circumstance of the anchoring points in the robot base. In order to compensate for an uneven surface, the robot can be recalibrated during installation. If resolver/encoder calibration is changed this will influence the absolute accuracy.
Minimum resonance frequency	22 Hz  Note It may affect the manipulator life-time to have a lower resonance frequency than recommended.	The value is recommended for optimal performance. Due to foundation stiffness, consider robot mass including equipment. ⁱ For information about compensating for foundation flexibility, see the application manual of the controller software, section <i>Motion Process Mode</i> .

ⁱ The minimum resonance frequency given should be interpreted as the frequency of the robot mass/inertia, robot assumed stiff, when a foundation translational/torsional elasticity is added, i.e., the stiffness of the pedestal where the robot is mounted. The minimum resonance frequency should not be interpreted as the resonance frequency of the building, floor etc. For example, if the equivalent mass of the floor is very high, it will not affect robot movement, even if the frequency is well below the stated frequency. The robot should be mounted as rigid as possible to the floor.

Disturbances from other machinery will affect the robot and the tool accuracy. The robot has resonance frequencies in the region 10 – 20 Hz and disturbances in this region will be amplified, although somewhat damped by the servo control. This might be a problem, depending on the requirements from the applications. If this is a problem, the robot needs to be isolated from the environment.

Storage conditions, robot

The table shows the allowed storage conditions for the robot:

Parameter	Value
Minimum ambient temperature	-25 °C (-13 °F)
Maximum ambient temperature	+55 °C (+131 °F)
Maximum ambient temperature (less than 24 hrs)	+70 °C (+158 °F)
Maximum ambient humidity	Maximum 95% at constant temperature.

Continues on next page

1 Description

1.3.2 Technical data

Continued

Operating conditions, robot

The table shows the allowed operating conditions for the robot:

Parameter	Value
Minimum ambient temperature	+5 °C ⁱ (41 °F)
Maximum ambient temperature	+50 °C (122 °F)
Maximum ambient humidity	Maximum 95% at constant temperature.

ⁱ At low environmental temperature (below 10 °C) a warm-up phase is recommended to be run with the robot. Otherwise there is a risk that the robot stops or runs with lower performance due to temperature dependent oil and grease viscosity.

Protection classes, robot

The table shows the available protection types of the robot, with the corresponding protection class.

Protection type	Protection class ⁱ
Manipulator, protection type Standard	IP67
Manipulator, protection type Foundry Prime	
Manipulator, protection type Foundry Plus	IP67

ⁱ According to IEC 60529.

1.3.3 Assembling the manipulator

Maximum load

Maximum load in relation to the base coordinate system.

Floor mounted

Force	Endurance load (in operation)	Max. load (emergency stop)
Force xy	$\pm 7.4 \text{ kN}^{\text{i}}$ / $\pm 8.7 \text{ kN}^{\text{ii}}$	$\pm 19.8 \text{ kN}^{\text{i}}$ / $\pm 21.8 \text{ kN}^{\text{ii}}$
Force z	$14.6 \pm 4.5 \text{ kN}^{\text{i}}$ / $18.0 \pm 5.4 \text{ kN}^{\text{ii}}$	$14.6 \pm 5.7 \text{ kN}^{\text{i}}$ / $18.0 \pm 7.4 \text{ kN}^{\text{ii}}$
Torque xy	$\pm 21.0 \text{ kNm}^{\text{i}}$ / $\pm 24.9 \text{ kNm}^{\text{ii}}$	$\pm 37.1 \text{ kNm}^{\text{i}}$ / $\pm 45.3 \text{ kNm}^{\text{ii}}$
Torque z	$\pm 5.0 \text{ kNm}^{\text{i}}$ / $\pm 6.5 \text{ kNm}^{\text{ii}}$	$\pm 11.4 \text{ kNm}^{\text{i}}$ / $\pm 15.5 \text{ kNm}^{\text{ii}}$

ⁱ Valid for IRB 6700-200/2.60, IRB 6700-200/2.60 LID, IRB 6700-155/2.85, IRB 6700-140/2.85 LID, IRB 6700-235/2.65, IRB 6700-220/2.65 LID, IRB 6700-205/2.80, IRB 6700-200/2.80 LID, IRB 6700-175/3.05, IRB 6700-155/3.05 LID, IRB 6700-150/3.20, IRB 6700-145/3.20 LID.

ⁱⁱ Valid for IRB 6700-300/2.70, IRB 6700-270/2.70 LID, IRB 6700-245/3.00, IRB 6700-220/3.00 LID.

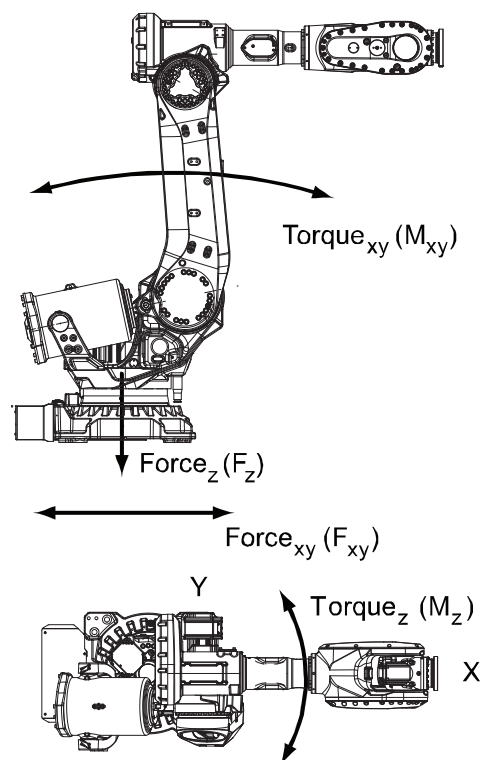

xx1300000242

Note regarding M_{xy} and F_{xy}

The bending torque (M_{xy}) can occur in any direction in the XY-plane of the base coordinate system.

The same applies to the transverse force (F_{xy}).

Continues on next page

1 Description

1.3.3 Assembling the manipulator

Continued

Fastening holes robot base - for all variants

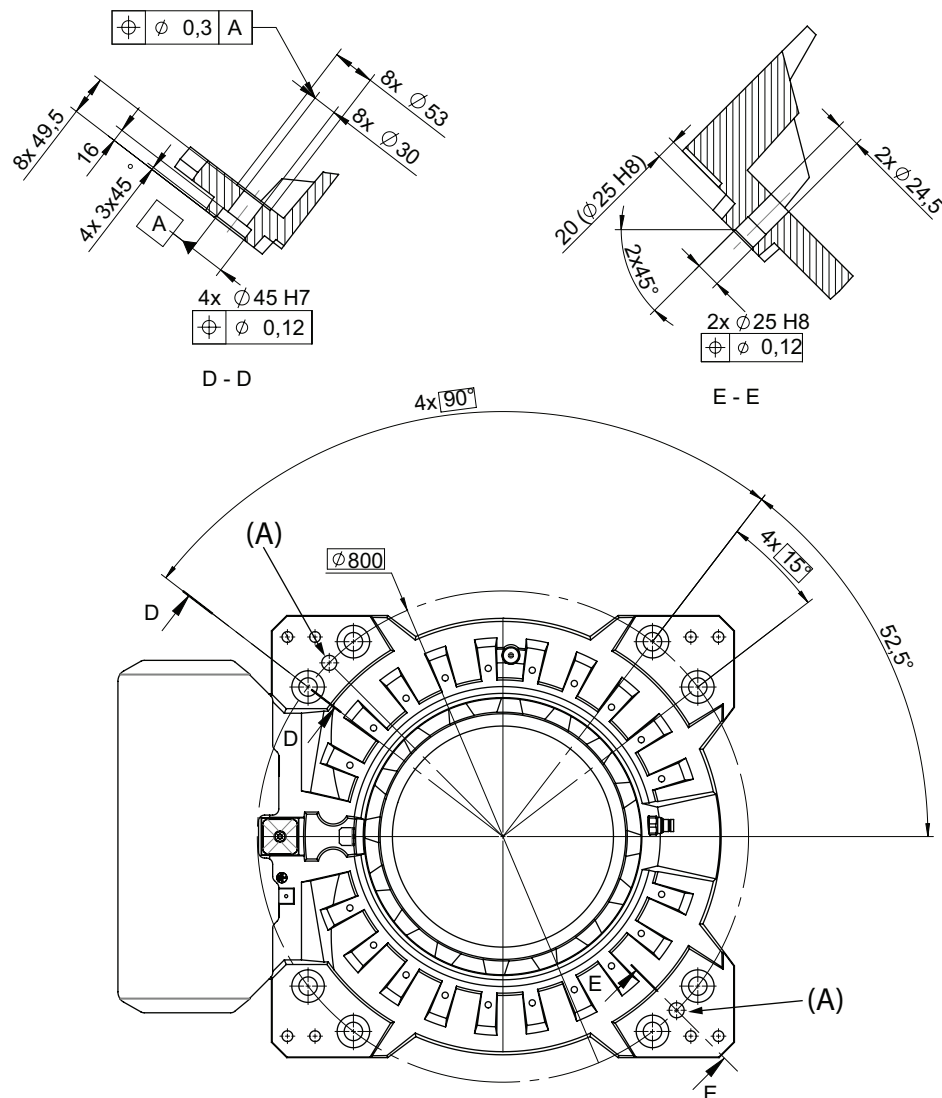

xx1300000243

Pos	Description
A	Holes for guide pins (x2)



Note

Holes for guide pins (x2) Rear hole straight slot.

Fastener quality

Suitable screws:	M24 x 100 (installation on base plate/foundation)
Quality:	8.8
Screw tightening yield point utilization factor (v) (according to VDI2230):	90% (v=0.9)
Suitable washer:	4 mm flat washer

Continues on next page

Tightening torque:	550 Nm (screws lubricated with Molykote 1000) 600-725 Nm, typical 650 Nm (screws none or lightly lubricated)
--------------------	---



Note

Only two guide pins shall be used.

AbsAcc performance

Regarding AbsAcc performance, the use of guide pins are mandatory.

Continues on next page

Continued

The following figure shows the option base plate (dimensions in mm).

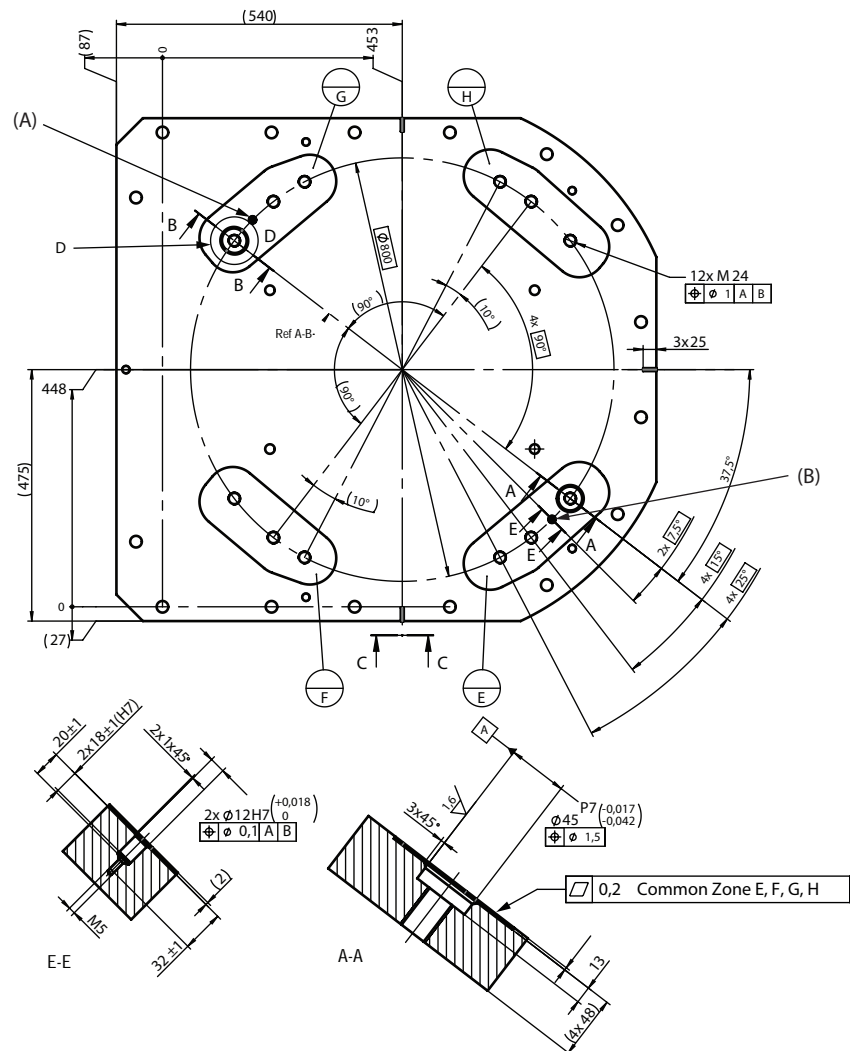

xx1500000246

Pos	Description
A, B	Hole for guide pin, cylindrical, see <i>Guide pins on page 25</i>
E, F, G, H	Common tolerance zone (accuracy all over the base plate from one contact surface to the other)

22

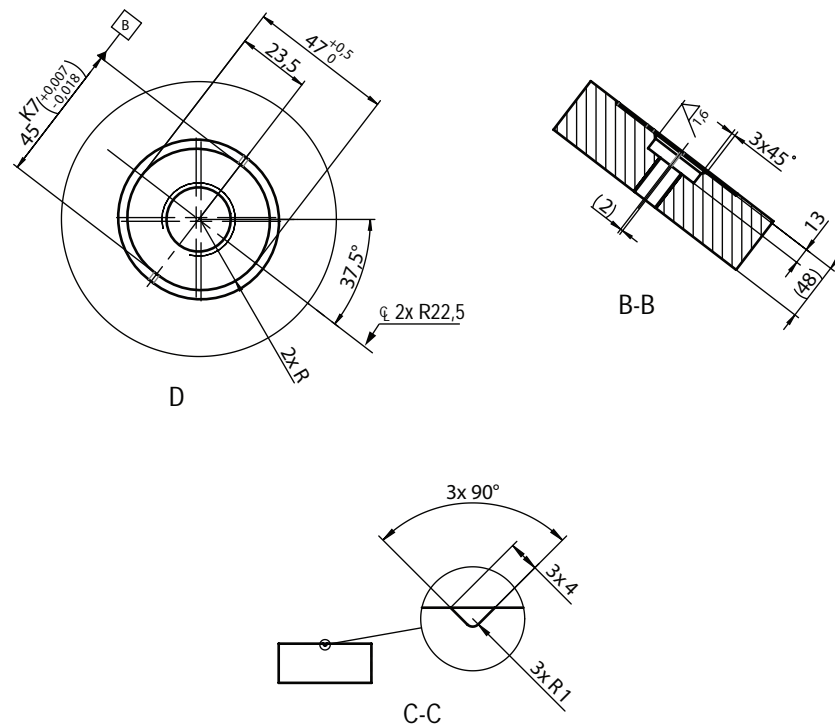

xx1500000247

1 Description

1.3.3 Assembling the manipulator

Continued

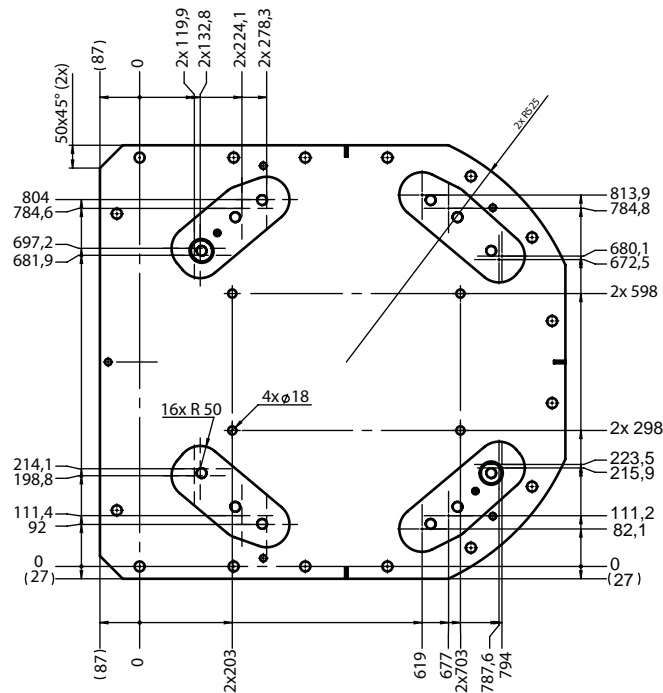
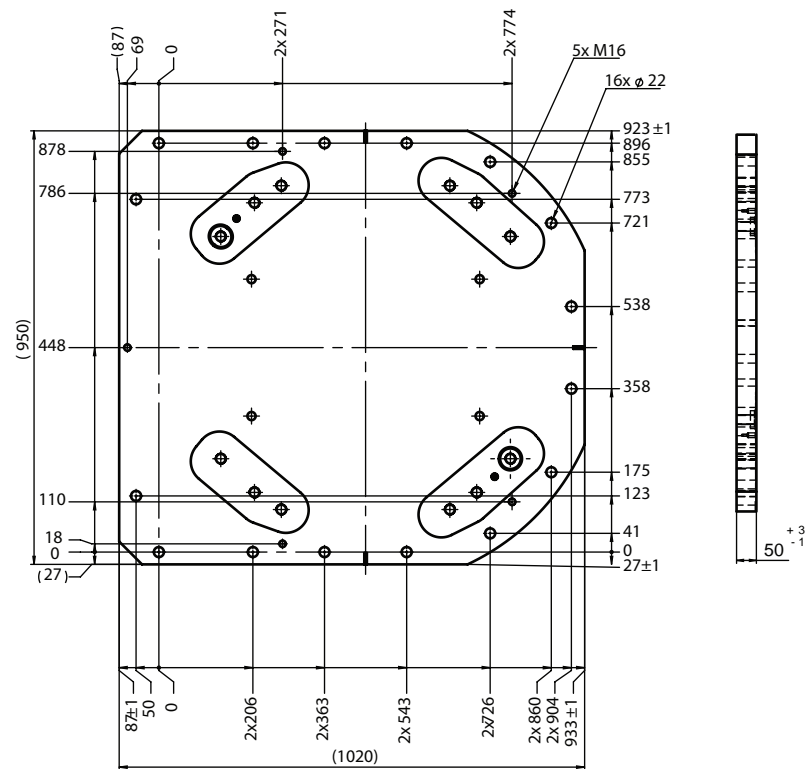

xx1500000249

A	Color: RAL 9005 Thickness: 80-100 µm Weight: 360 kg
---	---

Continues on next page

Technical drawing of a mechanical part, showing a front view, a side view, and a top view. The front view shows a cylindrical part with a flange. The side view shows a cross-section with a 15-degree taper. The top view shows the circular face of the flange. Dimensions include diameters ($\phi 25g6$, $\phi 12k6$, $\phi 10$, $\phi 6.2$, $\phi 5.2$) and heights (15, 18, 19, 28). A section line A-A is indicated.

Pos	Description
A	Cylindrical guide pin (x2)

Technical drawing of a circular plate with four slots and a cross-section view B-B.

The main view is a top-down view of a circular plate with an outer diameter of $\phi 800$. It features four elongated slots arranged symmetrically. Each slot contains a central hole with a concentric circle pattern, indicating a specific feature or hole. The plate has a series of small holes around its perimeter and a dashed circle representing an internal feature.

The cross-section view B-B shows the internal structure of the plate. It includes a central hole with a concentric circle pattern, a vertical slot, and a horizontal slot. The cross-section is labeled (A) and (B).

Pos	Description
A	Cylindrical guide pin (x2)
B	M5 x 40. Tightening torque 6 Nm. (x2)

Product specification - IRB 6700
3HAC080365-001 Revision: K

1 Description

1.3.3 Assembling the manipulator

Continued



Note

All screws and pins are delivered in a plastic bag together with the base plate.

1.3.4 Mechanically restricting the working range of axis 1

1.3.4 Mechanically restricting the working range of axis 1

General

The working range of axis 1 is limited by fixed mechanical stops and adjustment of the system parameter configuration. The working range can be reduced by adding additional mechanical stops giving 15° graduation, between $\pm 5^\circ$ and $\pm 125^\circ$ in both directions.

Mechanical stops, axis 1

The illustration shows the mounting position of the stop pin and one of the additional mechanical stops available for axis 1.

IRB 6700

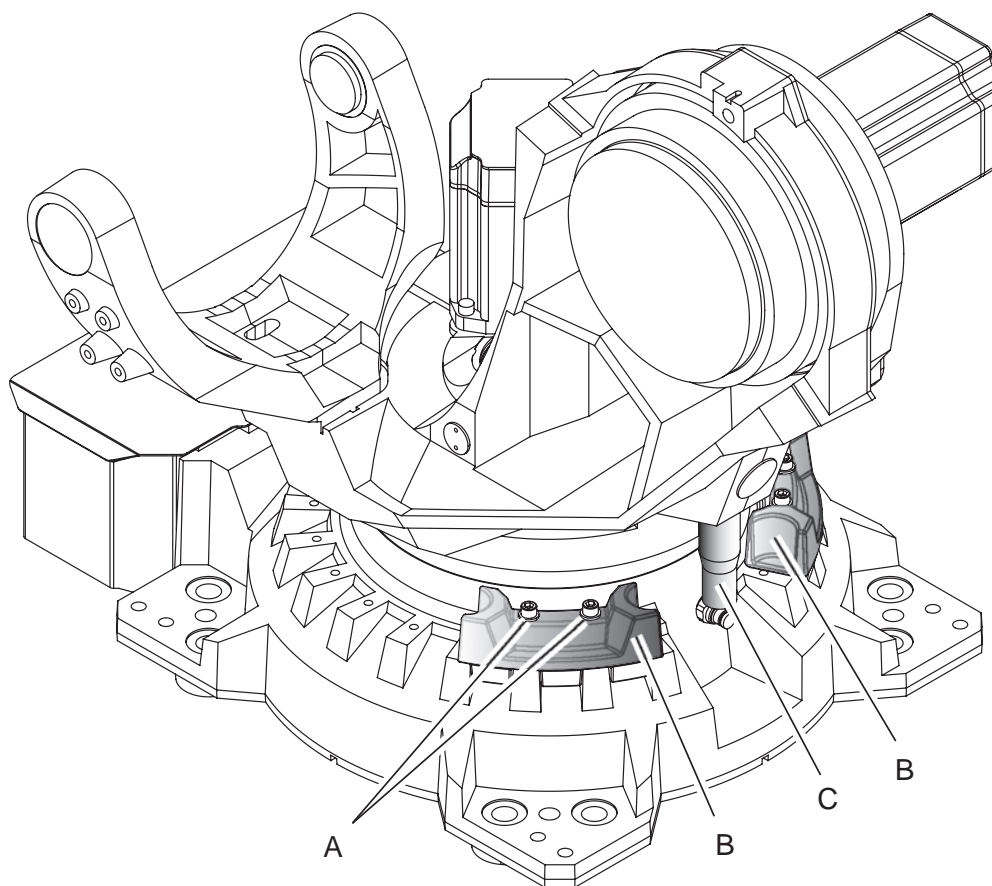

xx1300001971

A	Attachment screws M12x70 quality 12.9 Gleitmo 603 (2 pcs per additional mechanical stop) When the robot is used in a corrosive environment, the securing screws and washers must be of stainless steel.
B	Movable mechanical stop
C	Mechanical stop pin axis-1

1 Description

1.4.1 Calibration methods

1.4 Calibration and references

1.4.1 Calibration methods

Overview

This section specifies the different types of calibration and the calibration methods that are supplied by ABB.

More information is available in the product manual.

Types of calibration

Type of calibration	Description	Calibration method
Standard calibration	The calibrated robot is positioned at calibration position. Standard calibration data is found on the SMB (serial measurement board) or EIB in the robot.	Axis Calibration
Absolute accuracy calibration (optional)	Based on standard calibration, and besides positioning the robot at synchronization position, the Absolute accuracy calibration also compensates for: <ul style="list-style-type: none">Mechanical tolerances in the robot structureDeflection due to load Absolute accuracy calibration focuses on positioning accuracy in the Cartesian coordinate system for the robot. Absolute accuracy calibration data is found on the serial measurement board (SMB) or other robot memory. A robot calibrated with Absolute accuracy has the option information printed on its name plate (OmniCore). To regain 100% Absolute accuracy performance, the robot must be recalibrated for absolute accuracy after repair or maintenance that affects the mechanical structure.	CalibWare
Optimization	Optimization of TCP reorientation performance. The purpose is to improve reorientation accuracy for continuous processes like welding and gluing. Wrist optimization will update standard calibration data for axes 4 and 5.  Note For advanced users, it is also possible to use the do the wrist optimization using the RAPID instruction <code>WristOpt</code> , see <i>Technical reference manual - RAPID Instructions, Functions and Data types</i> . This instruction is only available for OmniCore robots.	Wrist Optimization

Continues on next page

Brief description of calibration methods

Axis Calibration method

Axis Calibration is a standard calibration method for calibration of IRB 6700. It is the recommended method in order to achieve proper performance.

The following routines are available for the Axis Calibration method:

- Fine calibration
- Update revolution counters
- Reference calibration

The calibration equipment for Axis Calibration is delivered as a toolkit.

The actual instructions of how to perform the calibration procedure and what to do at each step is given on the FlexPendant. You will be guided through the calibration procedure, step by step.

Wrist Optimization method

Wrist Optimization is a method for improving reorientation accuracy for continuous processes like welding and gluing and is a complement to the standard calibration method.

The actual instructions of how to perform the wrist optimization procedure is given on the FlexPendant.

CalibWare - Absolute Accuracy calibration

The CalibWare tool guides through the calibration process and calculates new compensation parameters. This is further detailed in the *Application manual - CalibWare Field*.

If a service operation is done to a robot with the option Absolute Accuracy, a new absolute accuracy calibration is required in order to establish full performance. For most cases after replacements that do not include taking apart the robot structure, standard calibration is sufficient.

The Absolute Accuracy option varies according to the robot mounting position. This is printed on the robot name plate for each robot. The robot must be in the correct mounting position when it is recalibrated for absolute accuracy.

1 Description

1.4.2 Fine calibration

1.4.2 Fine calibration

General

Fine calibration is made using the Axis calibration method, see *Product manual - IRB 6700*

Axes

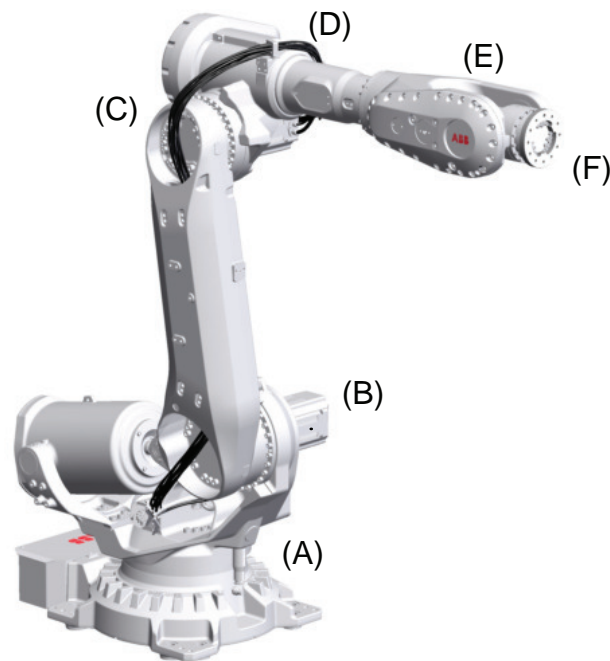

xx1300000244

Pos	Description	Pos	Description
A	Axis 1	B	Axis 2
C	Axis 3	D	Axis 4
E	Axis 5	F	Axis 6

Calibration

Calibration	Position
Calibration of all axes	All axes are in zero position
Calibration of axis 1 and 2	Axis 1 and 2 in zero position
	Axis 3 to 6 in any position
Calibration of axis 1	Axis 1 in zero position
	Axis 2 to 6 in any position

1.4.3 Calibration tools for Axis Calibration

Calibration tools

**WARNING**

If any part is missing or damaged, the tool must be replaced immediately.

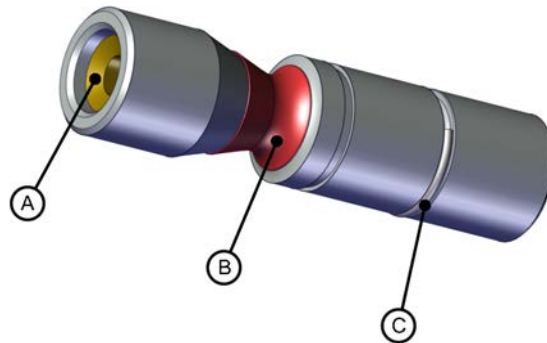

xx1500001914

A	Tube insert
B	Plastic protection
C	Steel spring ring

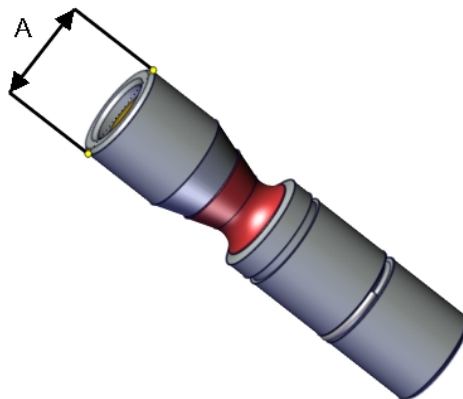

xx1500000951

A	Outer diameter
---	----------------

If including the calibration tool in a local periodic check system, the following measures should be checked.

- Outer diameter within $\varnothing 12g4$ mm, $\varnothing 8g4$ mm or $\varnothing 6g5$ mm (depending on calibration tool size).
- Straightness within 0.005 mm.

1 Description

1.4.4 Absolute Accuracy calibration

1.4.4 Absolute Accuracy calibration

Purpose

Absolute Accuracy is a calibration concept that improves TCP accuracy. The difference between an ideal robot and a real robot can be several millimeters, resulting from mechanical tolerances and deflection in the robot structure. *Absolute Accuracy* compensates for these differences.

Here are some examples of when this accuracy is important:

- Exchangeability of robots
- Offline programming with no or minimum touch-up
- Online programming with accurate movement and reorientation of tool
- Programming with accurate offset movement in relation to eg. vision system or offset programming
- Re-use of programs between applications

The option *Absolute Accuracy* is integrated in the controller algorithms and does not need external equipment or calculation.



Note

The performance data is applicable to the corresponding RobotWare version of the individual robot.



Note

Singularities might appear in slightly different positions on a real robot compared to RobotStudio, where *Absolute Accuracy* is off compared to the real controller.

What is included

Every *Absolute Accuracy* robot is delivered with:

- compensation parameters saved in the robot memory
- a birth certificate representing the *Absolute Accuracy* measurement protocol for the calibration and verification sequence.

A robot with *Absolute Accuracy* calibration has a label with this information on the manipulator.

Absolute Accuracy supports floor mounted, wall mounted, and ceiling mounted installations. The compensation parameters that are saved in the robot memory differ depending on which *Absolute Accuracy* option is selected.

When is *Absolute Accuracy* being used

Absolute Accuracy works on a robot target in Cartesian coordinates, not on the individual joints. Therefore, joint based movements (e.g. `MoveAbsJ`) will not be affected.

Continues on next page

If the robot is inverted, the Absolute Accuracy calibration must be performed when the robot is inverted.

Absolute Accuracy active

Absolute Accuracy will be active in the following cases:

- Any motion function based on robtargets (e.g. `MoveL`) and `ModPos` on robtargets
- Reorientation jogging
- Linear jogging
- Tool definition (4, 5, 6 point tool definition, room fixed TCP, stationary tool)
- Work object definition

Absolute Accuracy not active

The following are examples of when Absolute Accuracy is not active:

- Any motion function based on a jointtarget (`MoveAbsJ`)
- Independent joint
- Joint based jogging
- Additional axes
- Track motion



Note

In a robot system with, for example, an additional axis or track motion, the Absolute Accuracy is active for the manipulator but not for the additional axis or track motion.

RAPID instructions

There are no RAPID instructions included in this option.

Production data

Typical production data regarding calibration are:

Robot	Positioning accuracy (mm)		
	Average	Max	% Within 1 mm
IRB 6700 (all variants except LID)	0.35	0.75	100
IRB 6700 LID (all variants)	0.40	0.85	100

1 Description

1.4.5.1 Synchronization marks and synchronization position for axes

1.4.5 Synchronization marks and axis movement directions

1.4.5.1 Synchronization marks and synchronization position for axes

Introduction

This section shows the position of the synchronization marks and the synchronization position for each axis.

Synchronization marks, IRB 6700

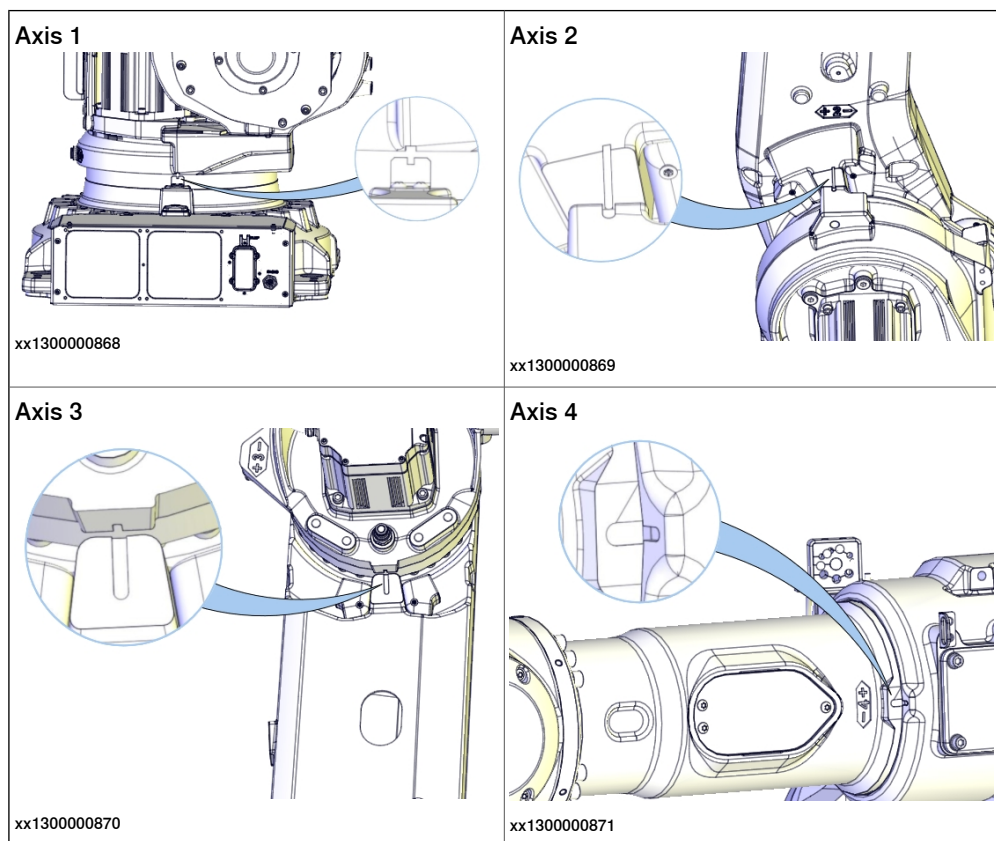

Continues on next page

1.4.5.1 Synchronization marks and synchronization position for axes

Continued

Axis 5

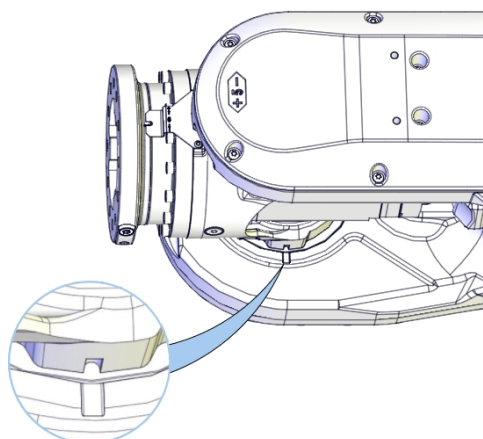

xx1300000872

Axis 6

Two variants of synchronization mark plates.

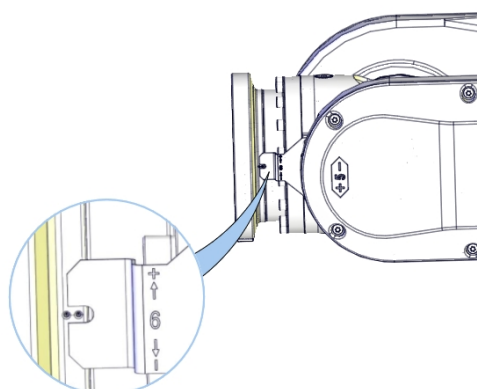

xx1300000873

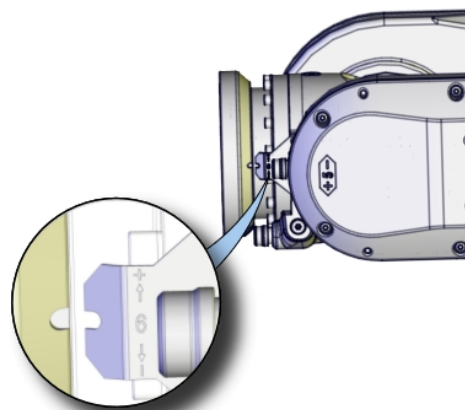

xx1500000845

1 Description

1.4.5.2 Calibration movement directions for all axes

1.4.5.2 Calibration movement directions for all axes

Overview

When calibrating, the axis must consistently be run towards the calibration position in the same direction in order to avoid position errors caused by backlash in gears and so on. Positive directions are shown in the graphic below.

Calibration service routines will handle the calibration movements automatically and these might be different from the positive directions shown below.

Manual movement directions, 6 axes

Note! The graphic shows an IRB 7600. The positive direction is the same for all 6-axis robots, except the positive direction of axis 3 for IRB 6400R, which is in the opposite direction!

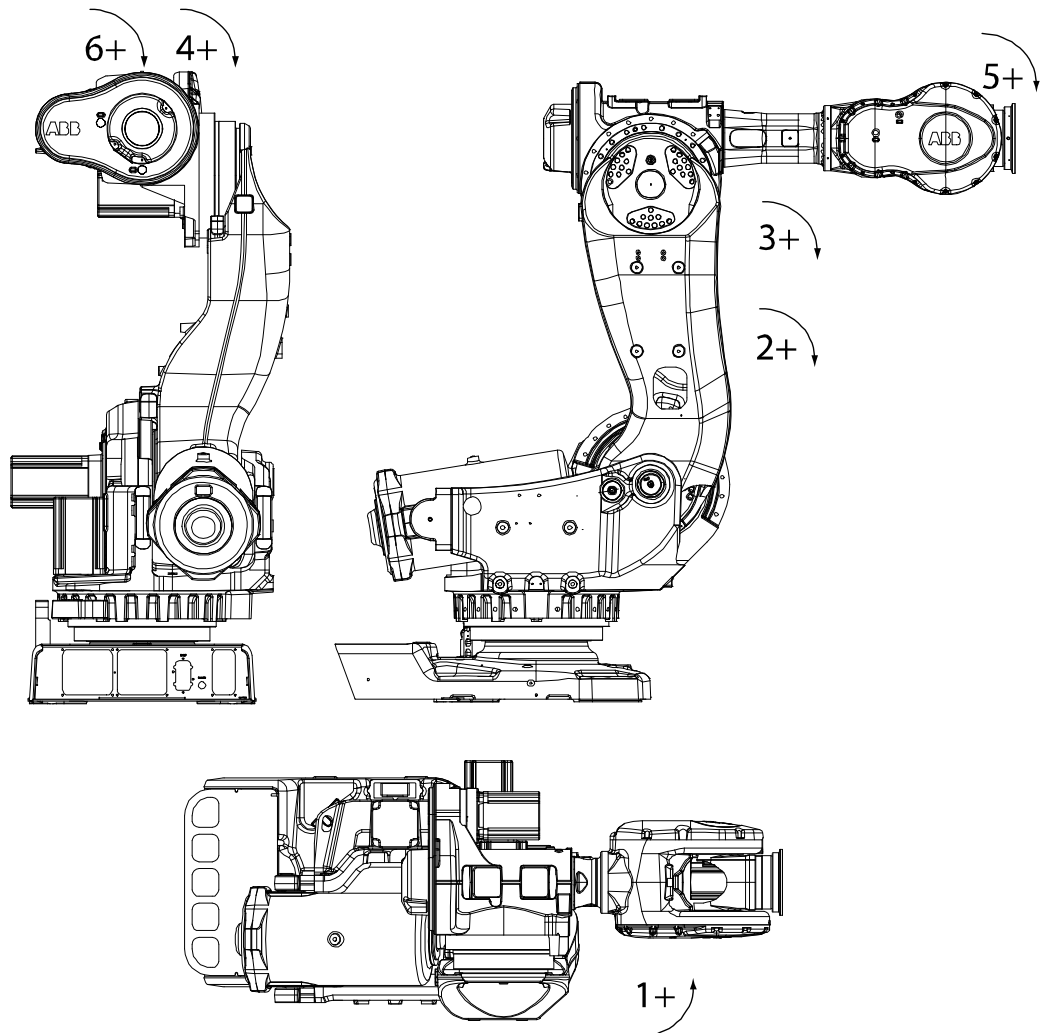

xx0200000089

1.5 Load diagrams

1.5.1 Introduction



WARNING

It is very important to always define correct actual load data and correct payload of the robot. Incorrect definitions of load data can result in overloading of the robot.

If incorrect load data is used, and/or if loads outside the load diagram are used, the following parts can be damaged due to overload:

- motors
- gearboxes
- mechanical structure



WARNING

In RobotWare, the service routine LoadIdentify can be used to determine correct load parameters. The routine automatically defines the tool and the load.

See *Operating manual - OmniCore*, for detailed information.



WARNING

Robots running with incorrect load data and/or with loads outside the load diagram, will not be covered by robot warranty.

General

The load diagrams include a nominal payload inertia, J_0 of 15 kgm², and an extra load of 50 kg at the upper arm housing.

At different moment of inertia the load diagram will be changed. For robots that are allowed tilted, wall or inverted mounted, the load diagrams as given are valid and thus it is also possible to use RobotLoad within those tilt and axis limits.

Control of load case by "RobotLoad"

To verify a specific load case, use the RobotStudio add-in RobotLoad.

The result from RobotLoad is only valid within the maximum loads and tilt angles. There is no warning if the maximum permitted arm load is exceeded. For over-load cases and special applications, contact ABB for further analysis.

1 Description

1.5.2 Diagrams

1.5.2 Diagrams

IRB 6700-235/2.65

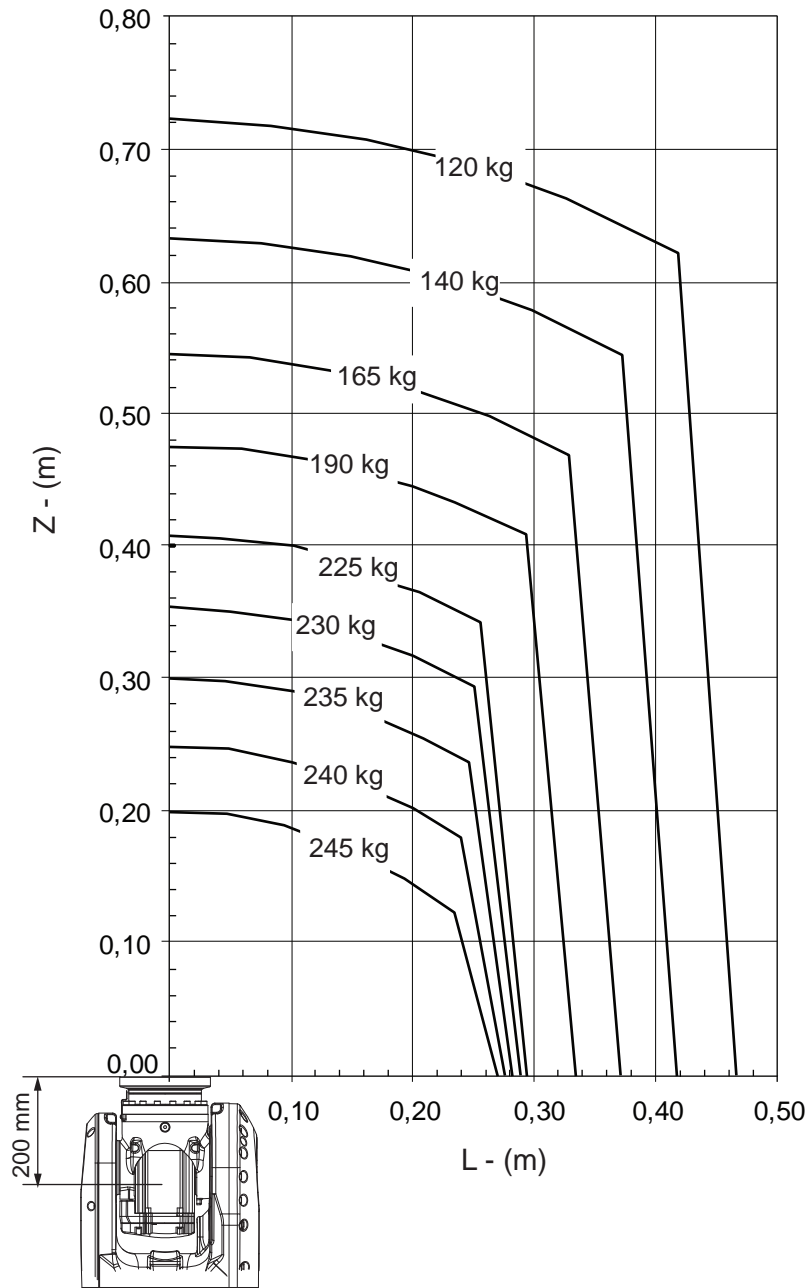

xx1300000245

Continues on next page

IRB 6700-235/2.65 "Vertical Wrist" ($\pm 10^\circ$)

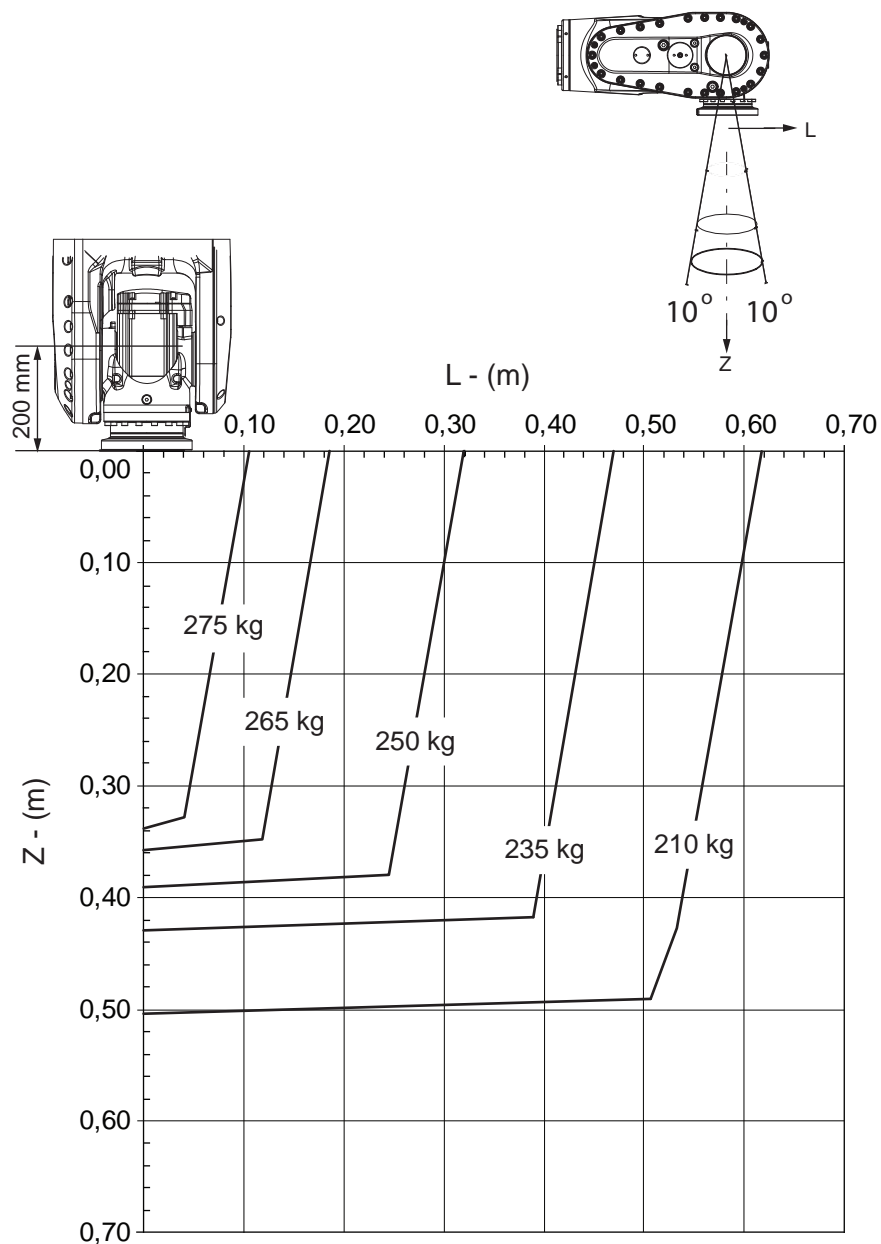

xx1300000246

For wrist down (0° deviation from the vertical line).

	Description
Max load	280 kg
Z_{\max}	0.327 m
L_{\max}	0.100 m

Continues on next page

1 Description

1.5.2 Diagrams

Continued

IRB 6700-220/2.65 LID

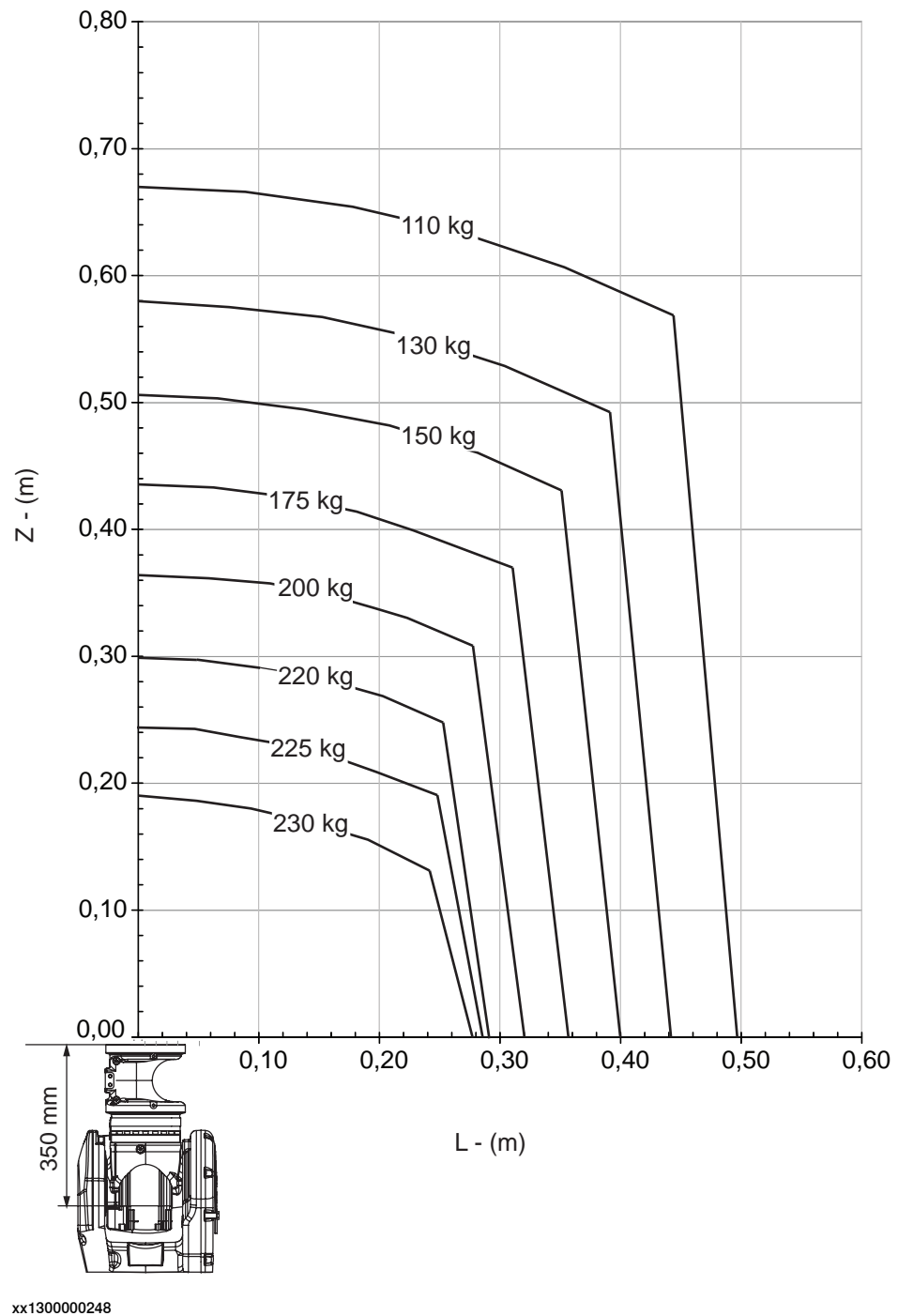

Continues on next page

IRB 6700-205/2.80

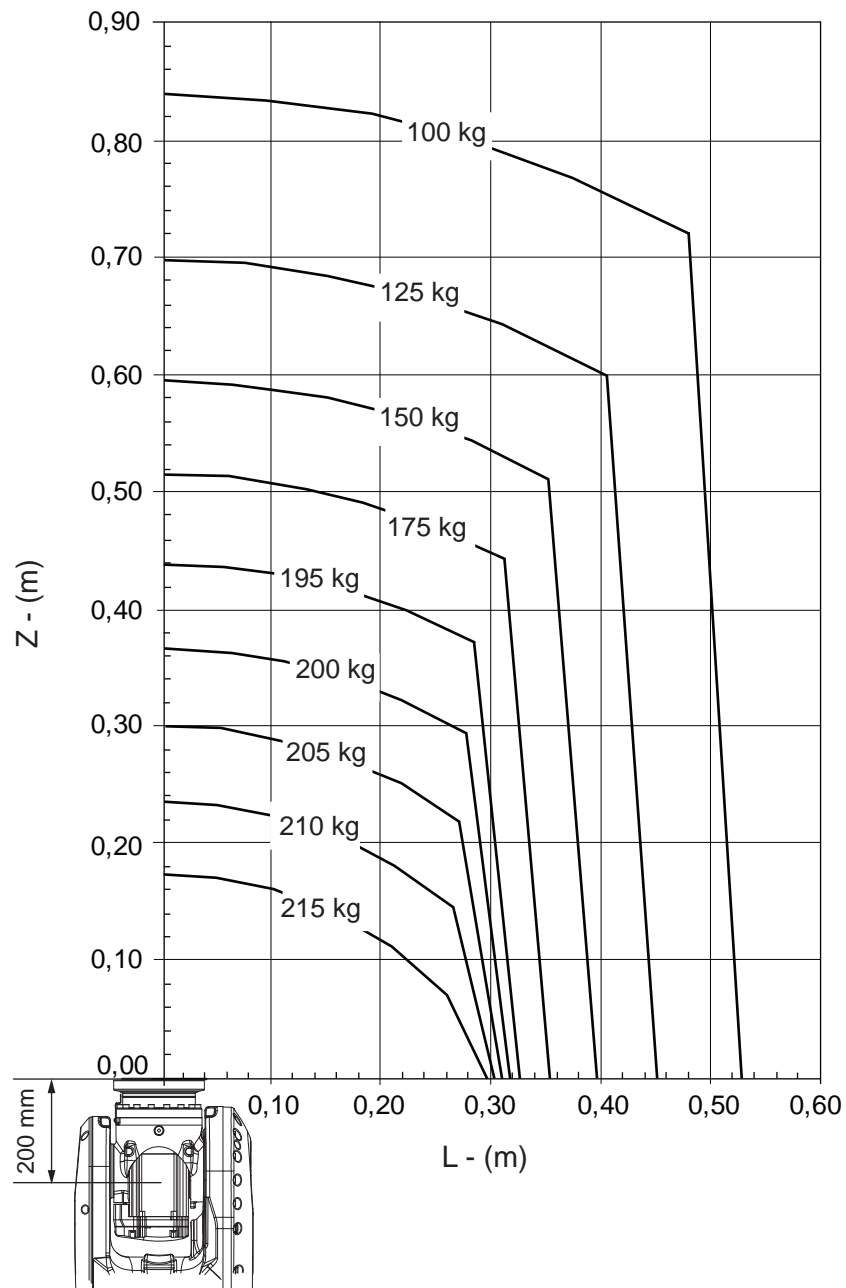

xx1300000249

Continues on next page

1 Description

1.5.2 Diagrams
Continued

IRB 6700-205/2.80 "Vertical Wrist" ($\pm 10^\circ$)

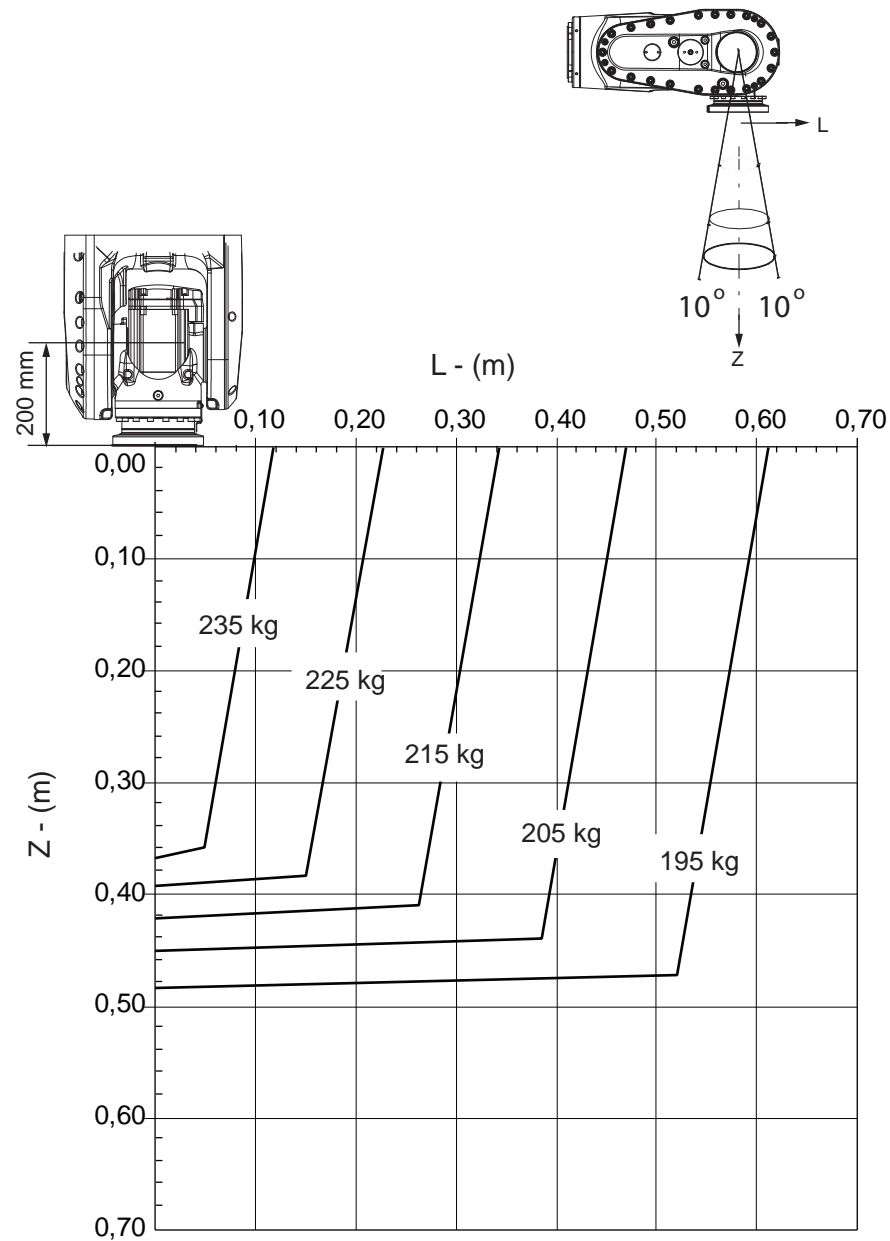

xx1300000250

For wrist down (0° deviation from the vertical line).

	Description
Max load	240 kg
Z _{max}	0.355 m
L _{max}	0.103 m

Continues on next page

IRB 6700-200/2.80 LID

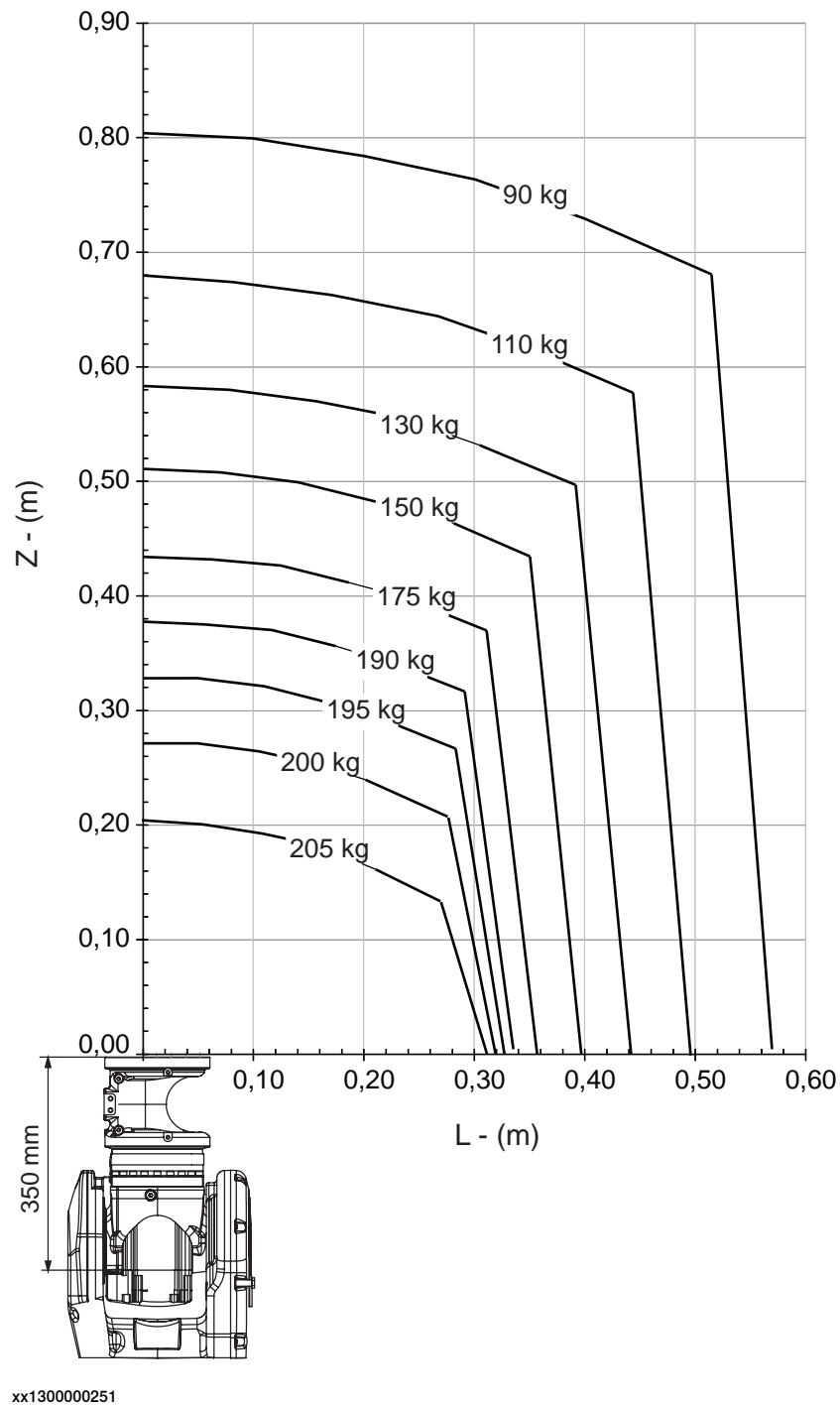

Continues on next page

1 Description

1.5.2 Diagrams

Continued

IRB 6700-200/2.60

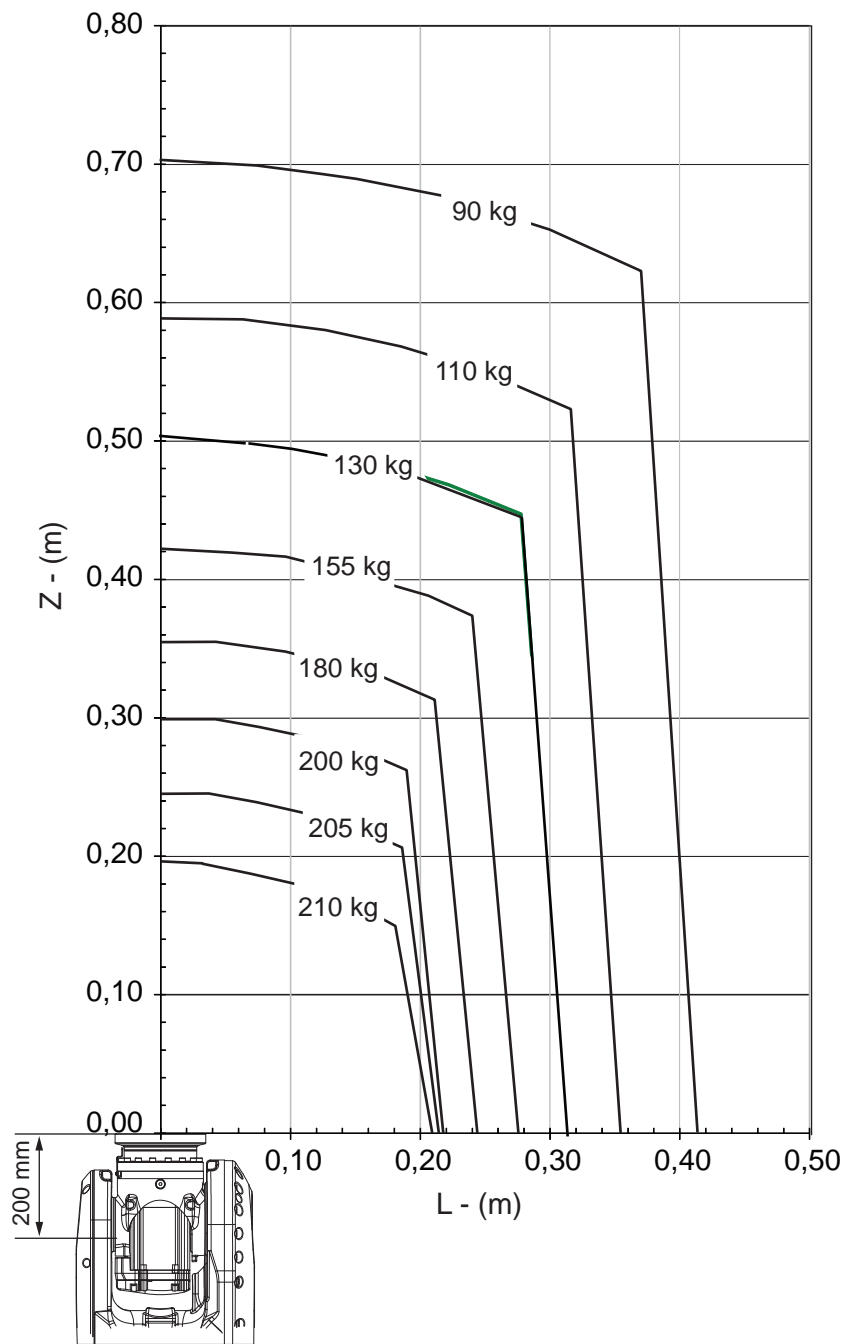

xx1300000333

Continues on next page

IRB 6700-200/2.60 "Vertical Wrist" ($\pm 10^\circ$)

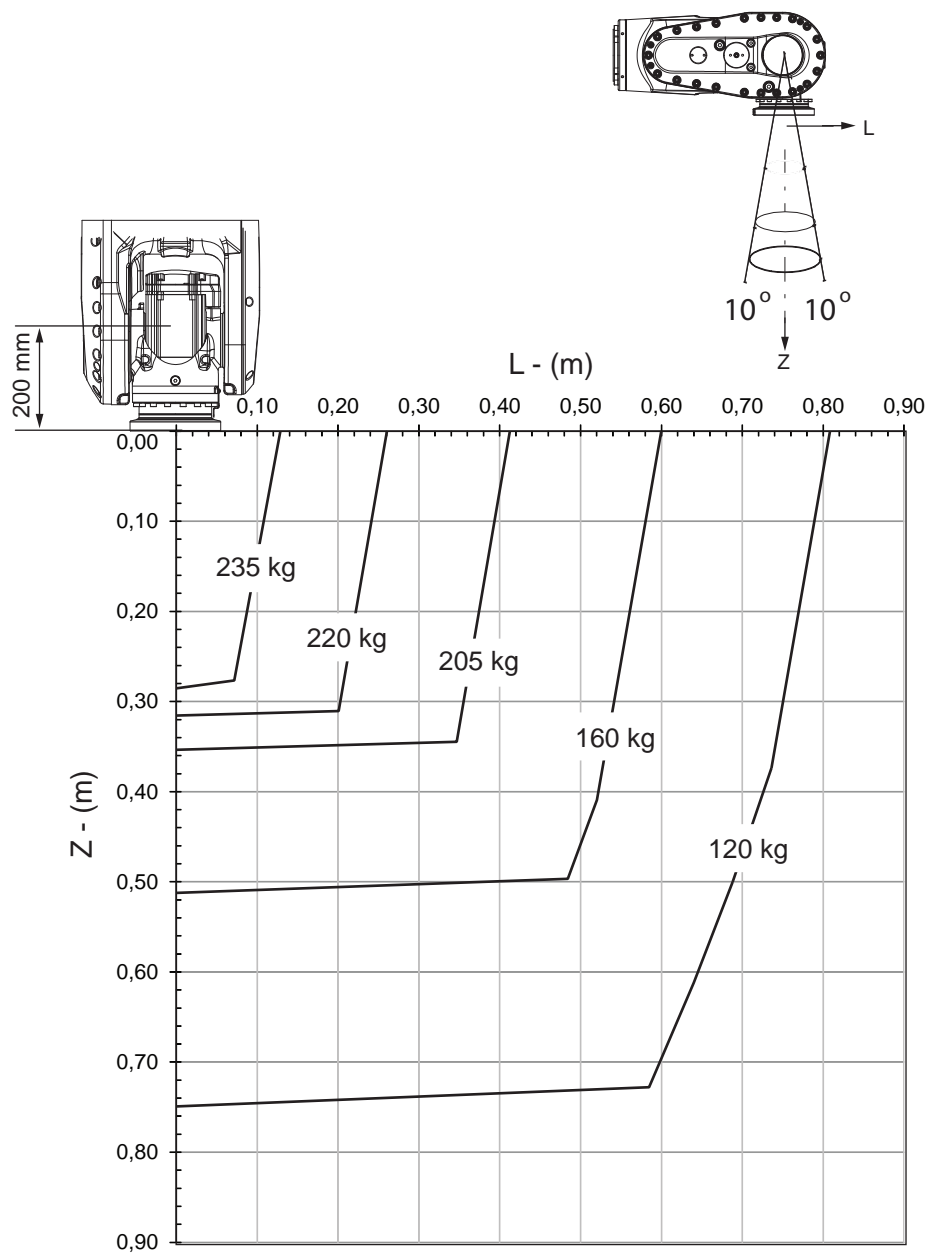

xx1300000334

For wrist down (0° deviation from the vertical line).

	Description
Max load	242 kg
Z _{max}	0.27 m
L _{max}	0.104 m

Continues on next page

1 Description

1.5.2 Diagrams

Continued

IRB 6700-175/2.60 LID

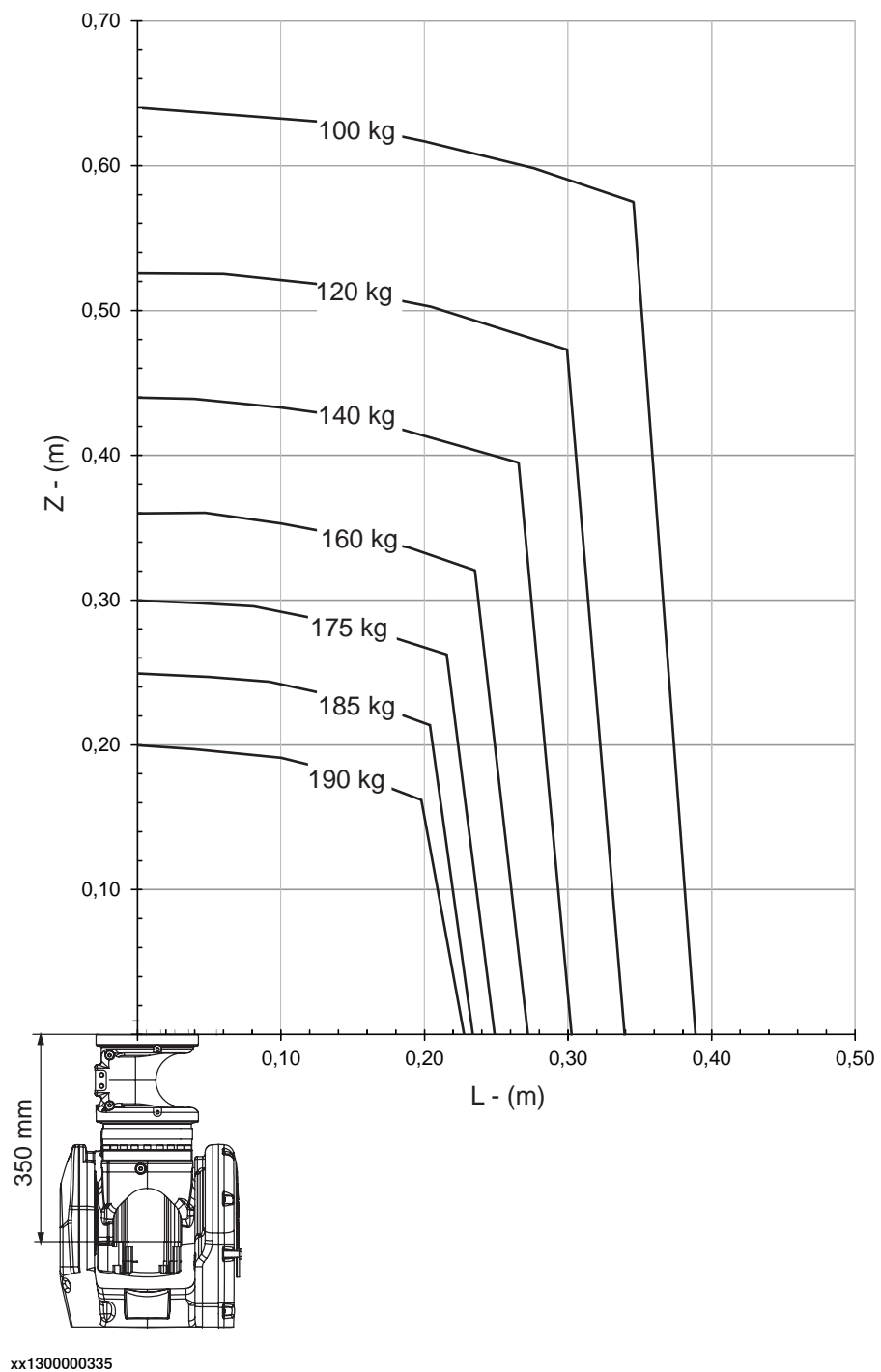

Continues on next page

IRB 6700-175/3.05

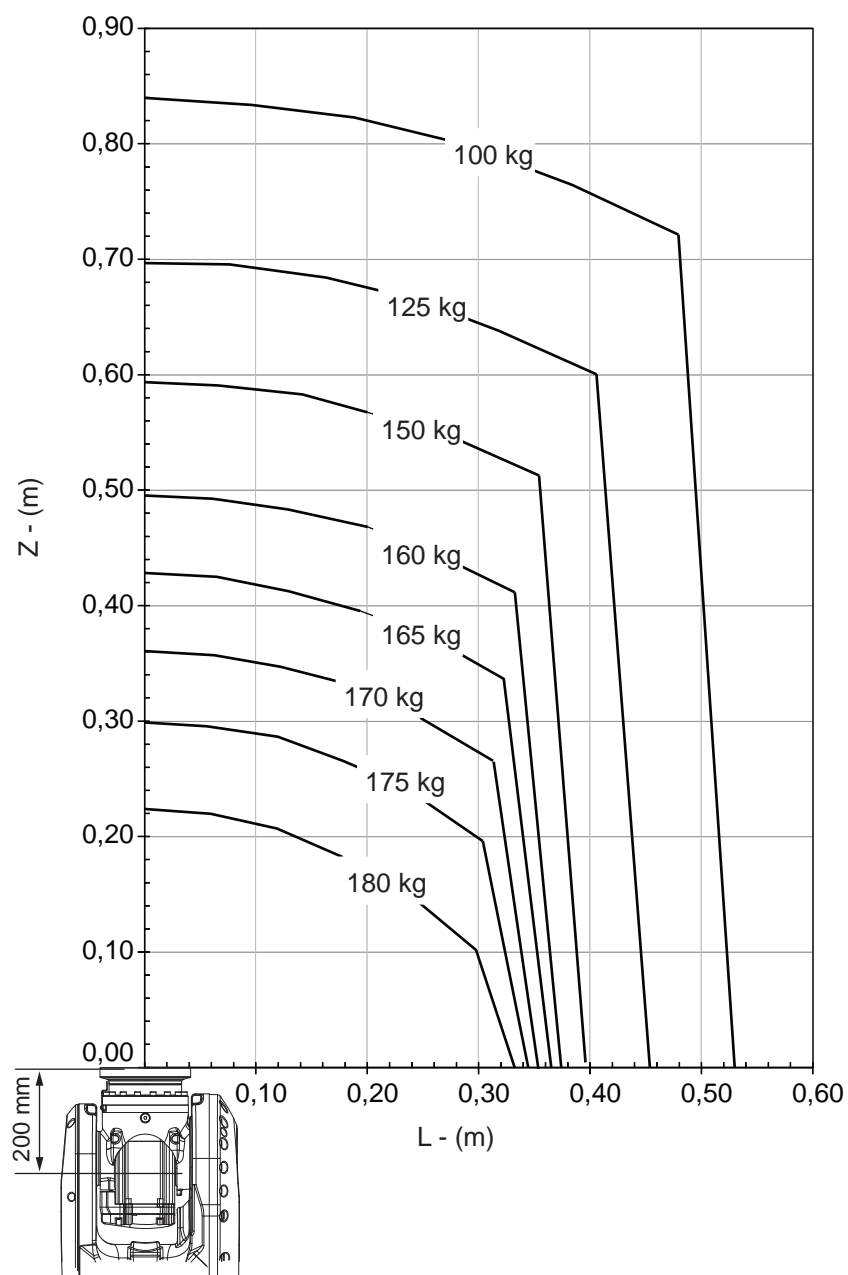

xx1300000252

Continues on next page

1 Description

1.5.2 Diagrams
Continued

IRB 6700-175/3.05 "Vertical Wrist" ($\pm 10^\circ$)

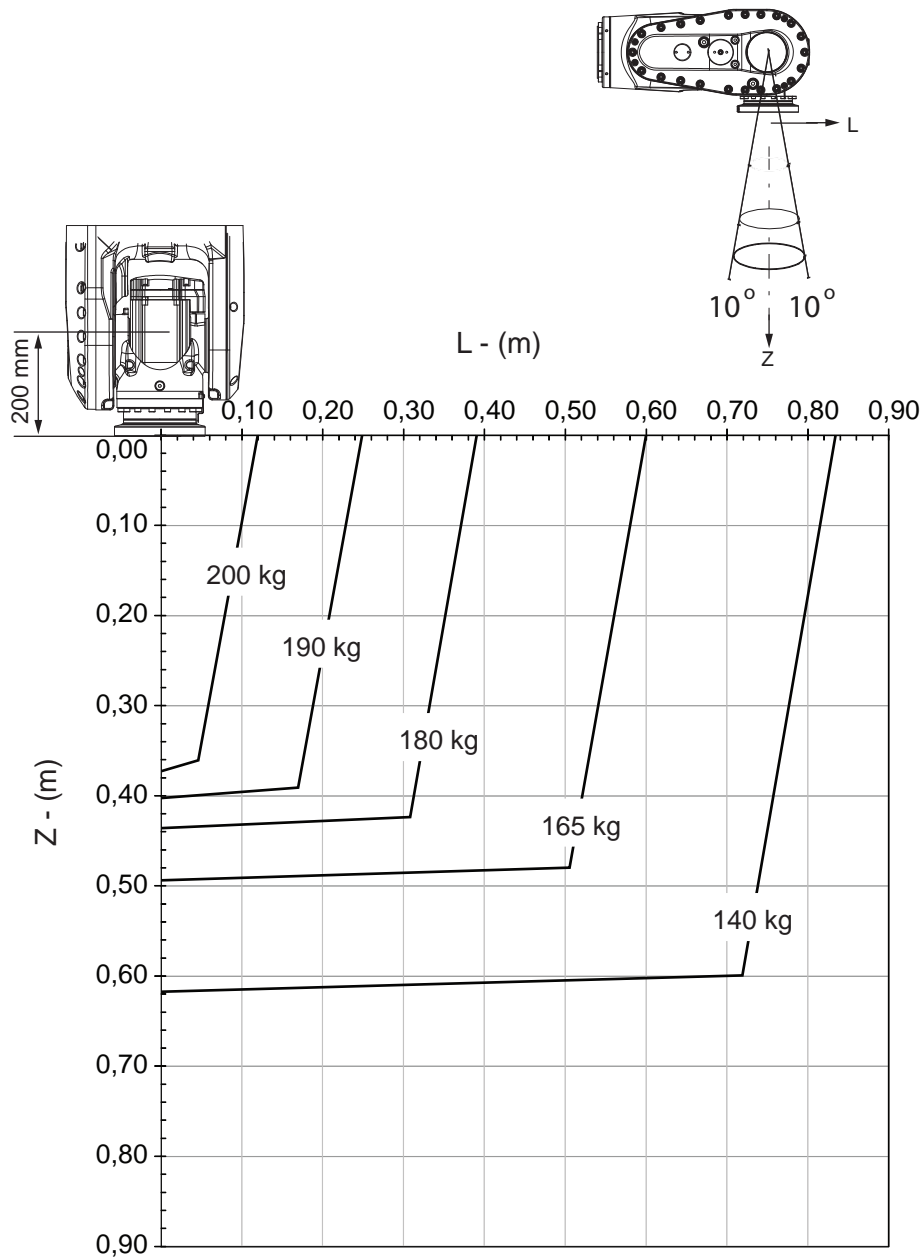

xx1300000253

	Description
Max load	204 kg
Z_{max}	0.360 m
L_{max}	0.101 m

Continues on next page

IRB 6700-155/3.05 LID

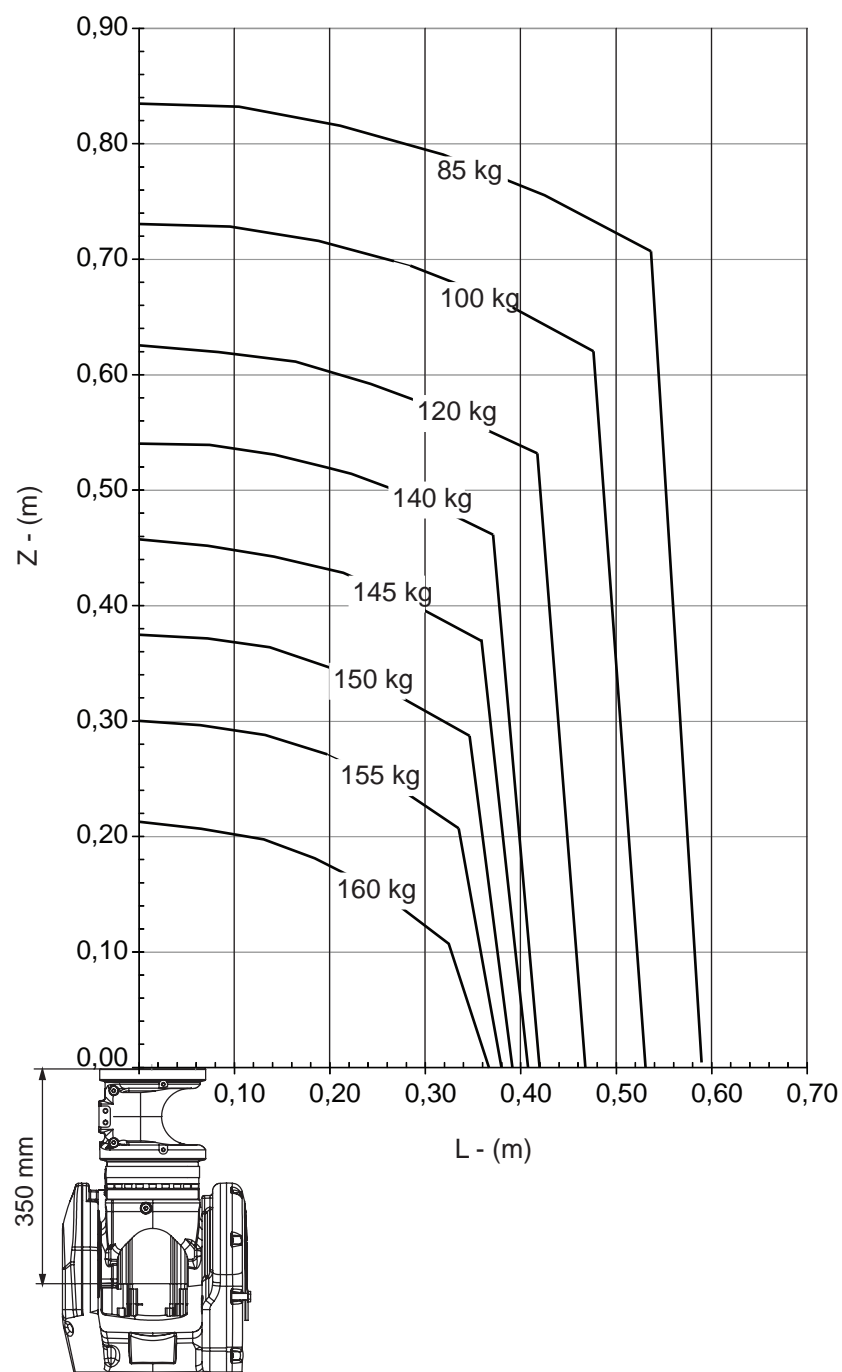

xx1300000254

Continues on next page

1 Description

1.5.2 Diagrams

Continued

IRB 6700-155/2.85

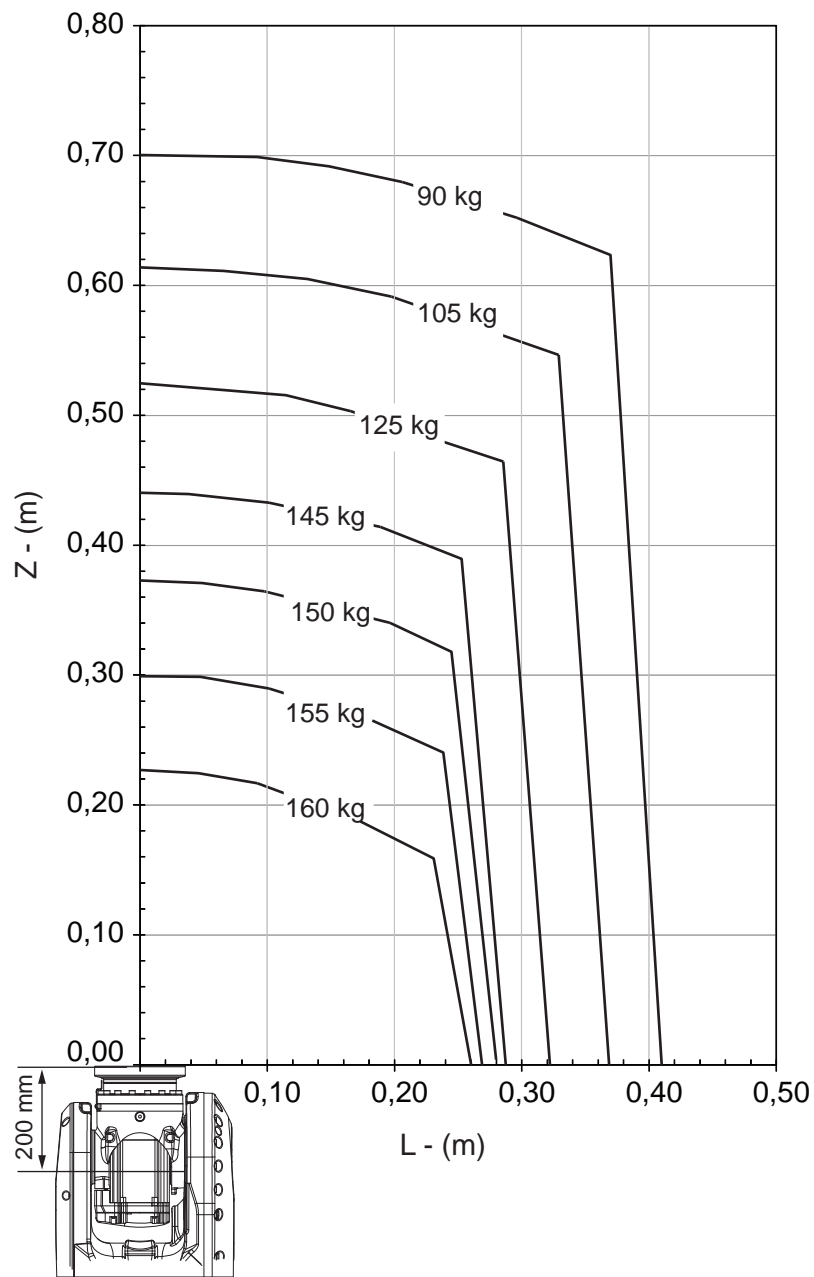

xx1300000336

Continues on next page

IRB 6700-155/2.85 "Vertical Wrist" ($\pm 10^\circ$)

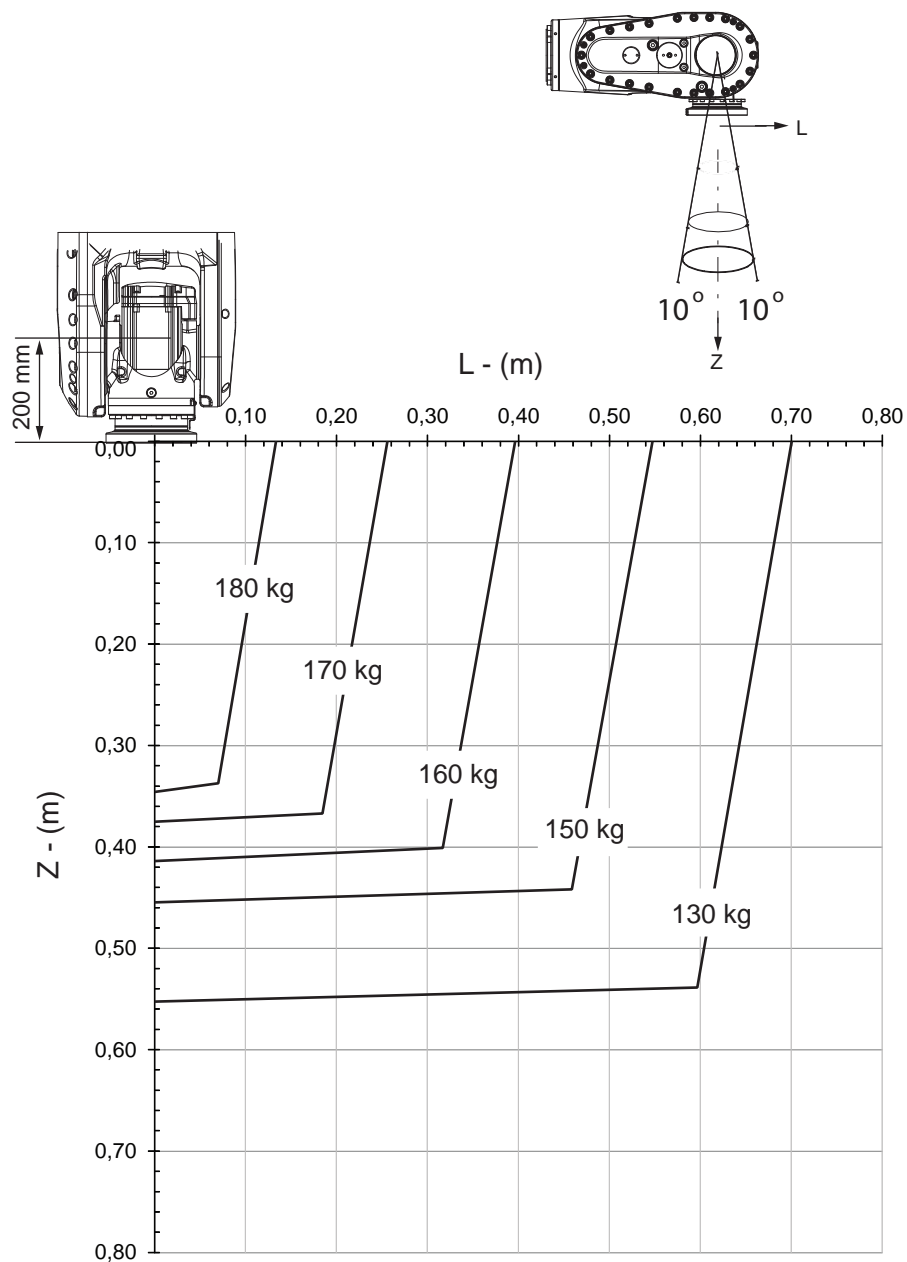

xx1300000337

	Description
Max load	186 kg
Z_{\max}	0.327 m
L_{\max}	0.101 m

Continues on next page

1 Description

1.5.2 Diagrams

Continued

IRB 6700-140/2.85 LID

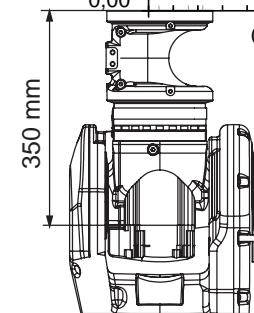
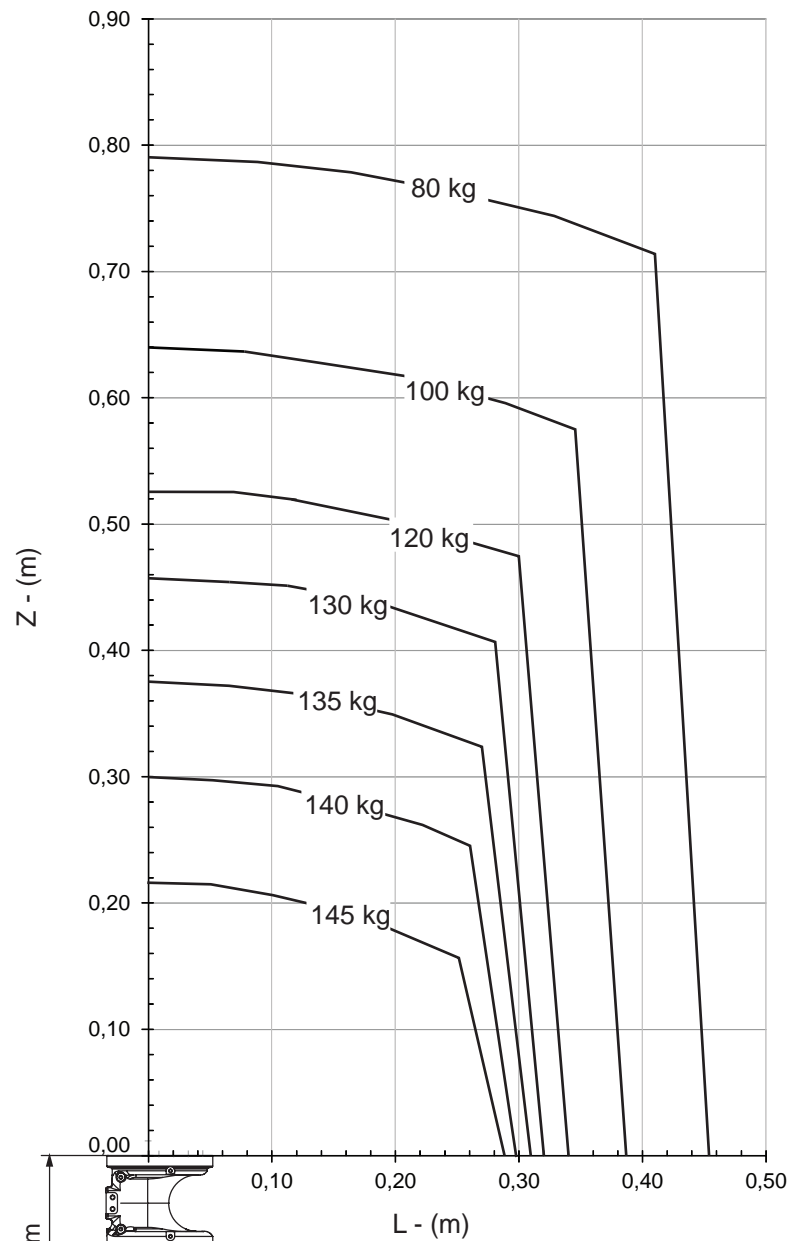

xx1300000338

Continues on next page

IRB 6700-150/3.20

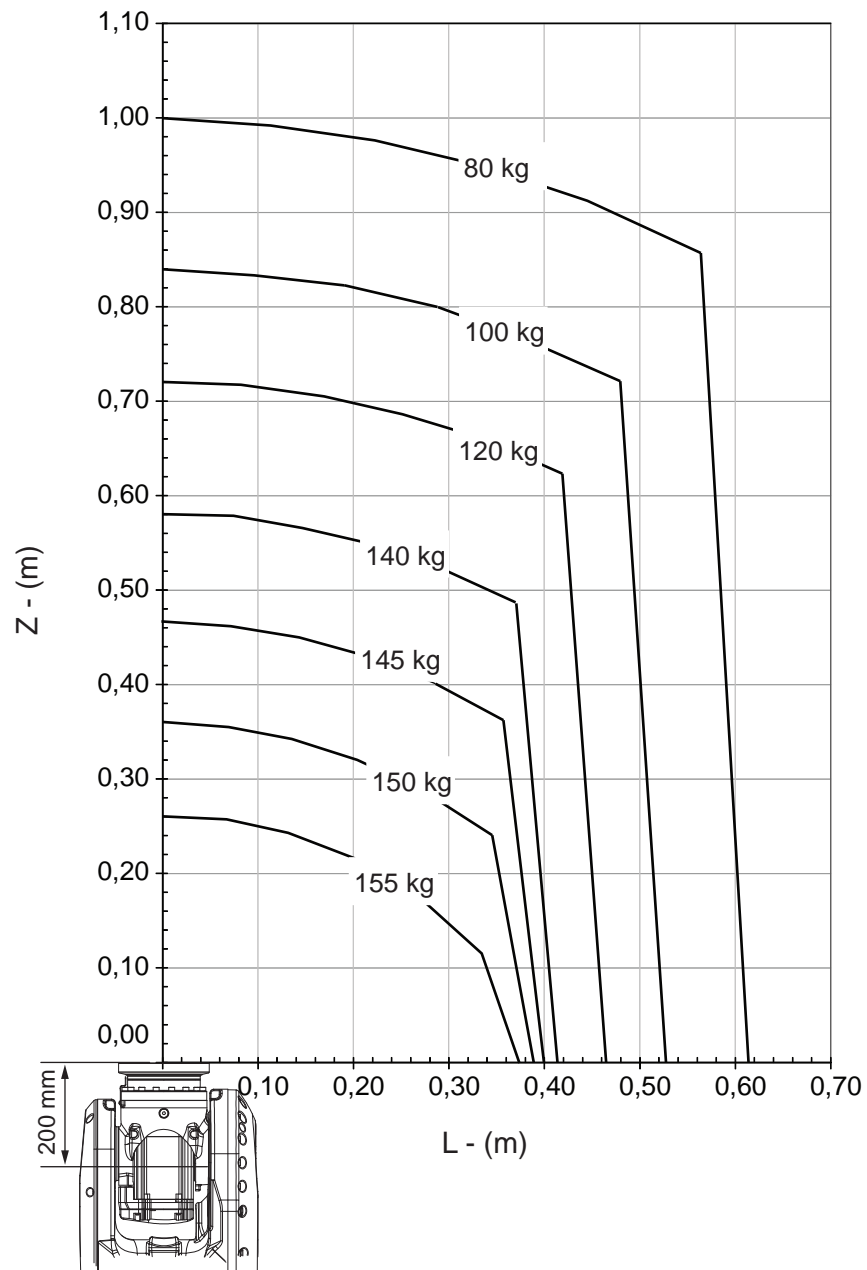

xx1300000255

Continues on next page

1 Description

1.5.2 Diagrams

Continued

IRB 6700-150/3.20 "Vertical Wrist" ($\pm 10^\circ$)

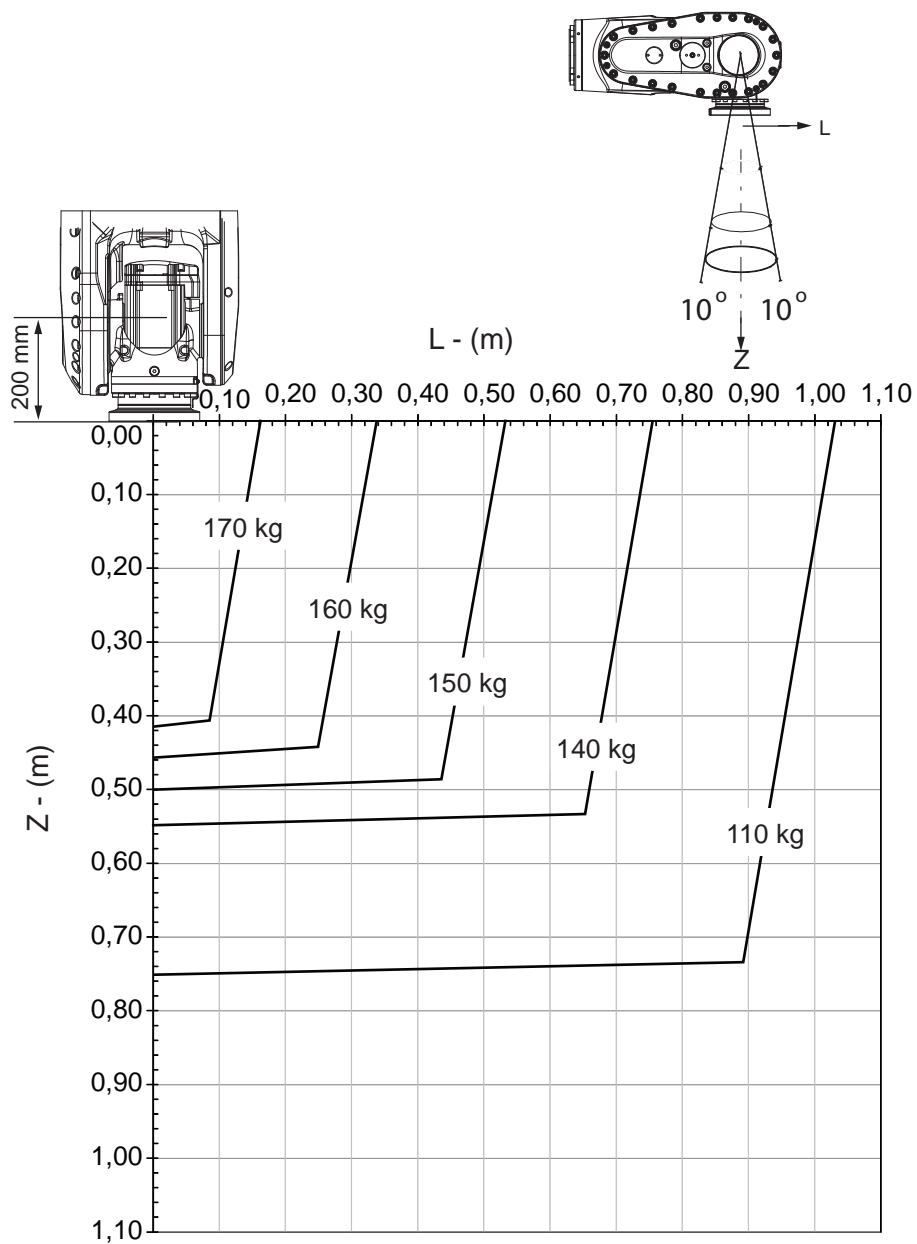

xx1300000256

For wrist down (0° deviation from the vertical line).

	Description
Max load	177 kg
Z_{\max}	0.394 m
L_{\max}	0.106 m

Continues on next page

IRB 6700-145/3.20 LID

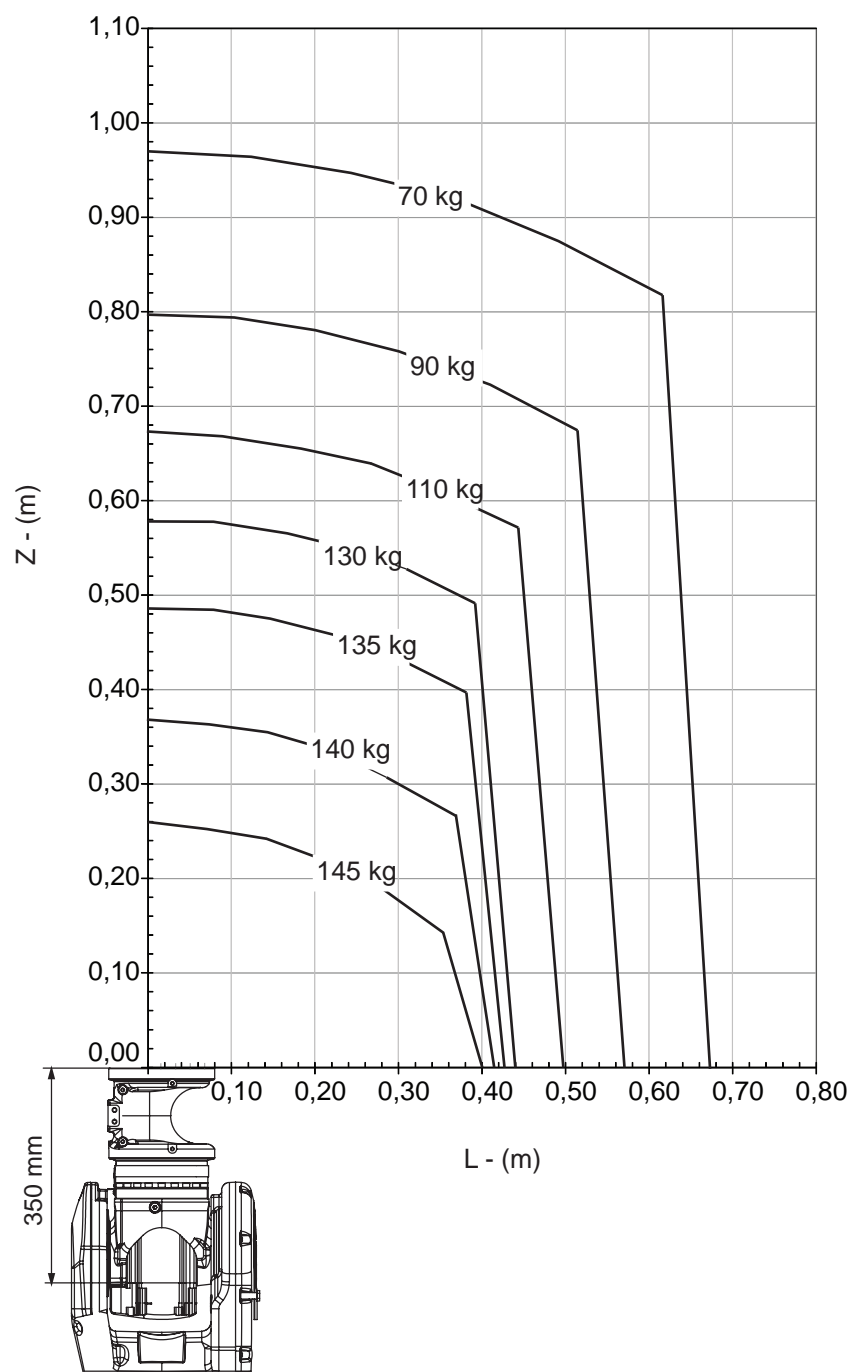

xx1300000257

Continues on next page

1 Description

1.5.2 Diagrams

Continued

IRB 6700-300/2.70

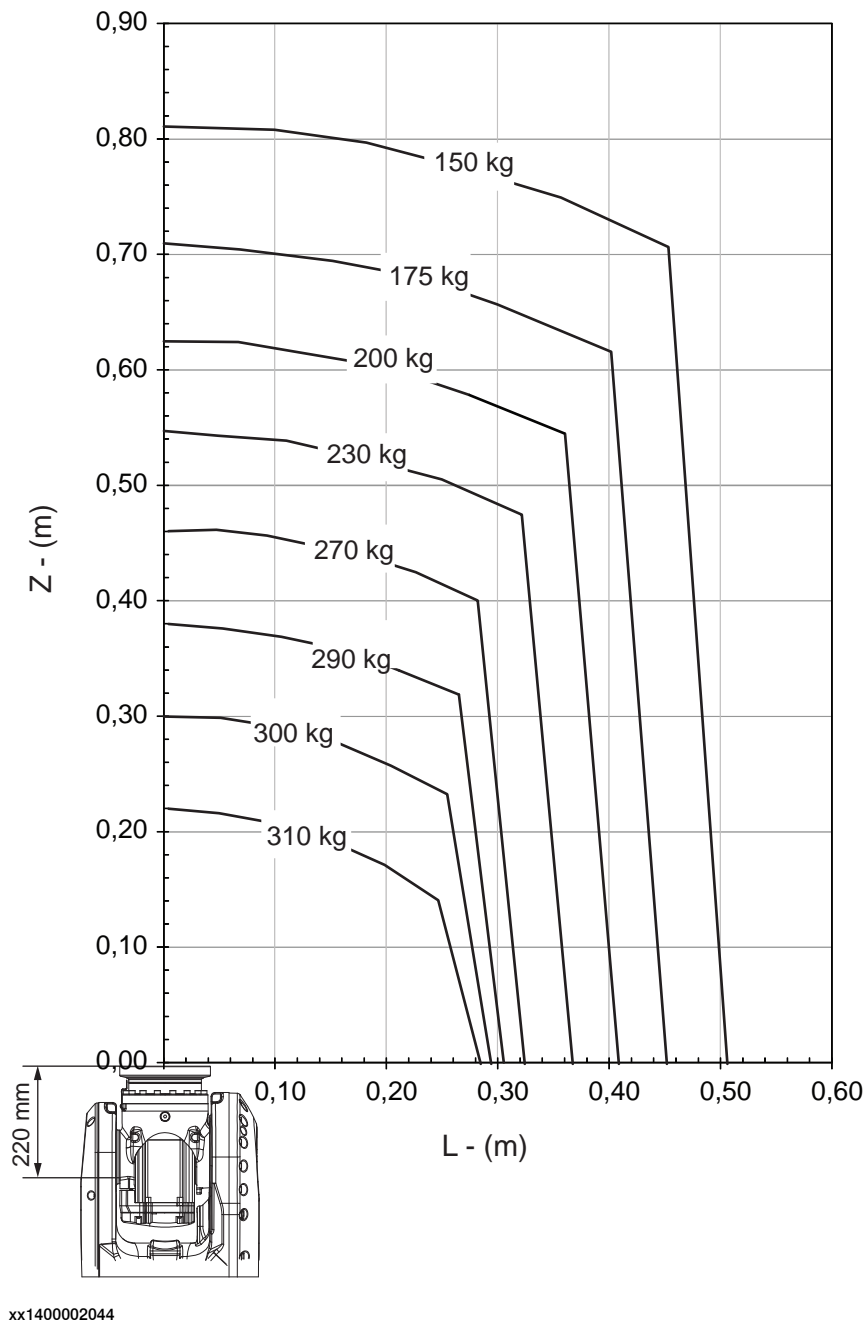

Continues on next page

IRB 6700-300/2.70 "Vertical Wrist" ($\pm 10^\circ$)

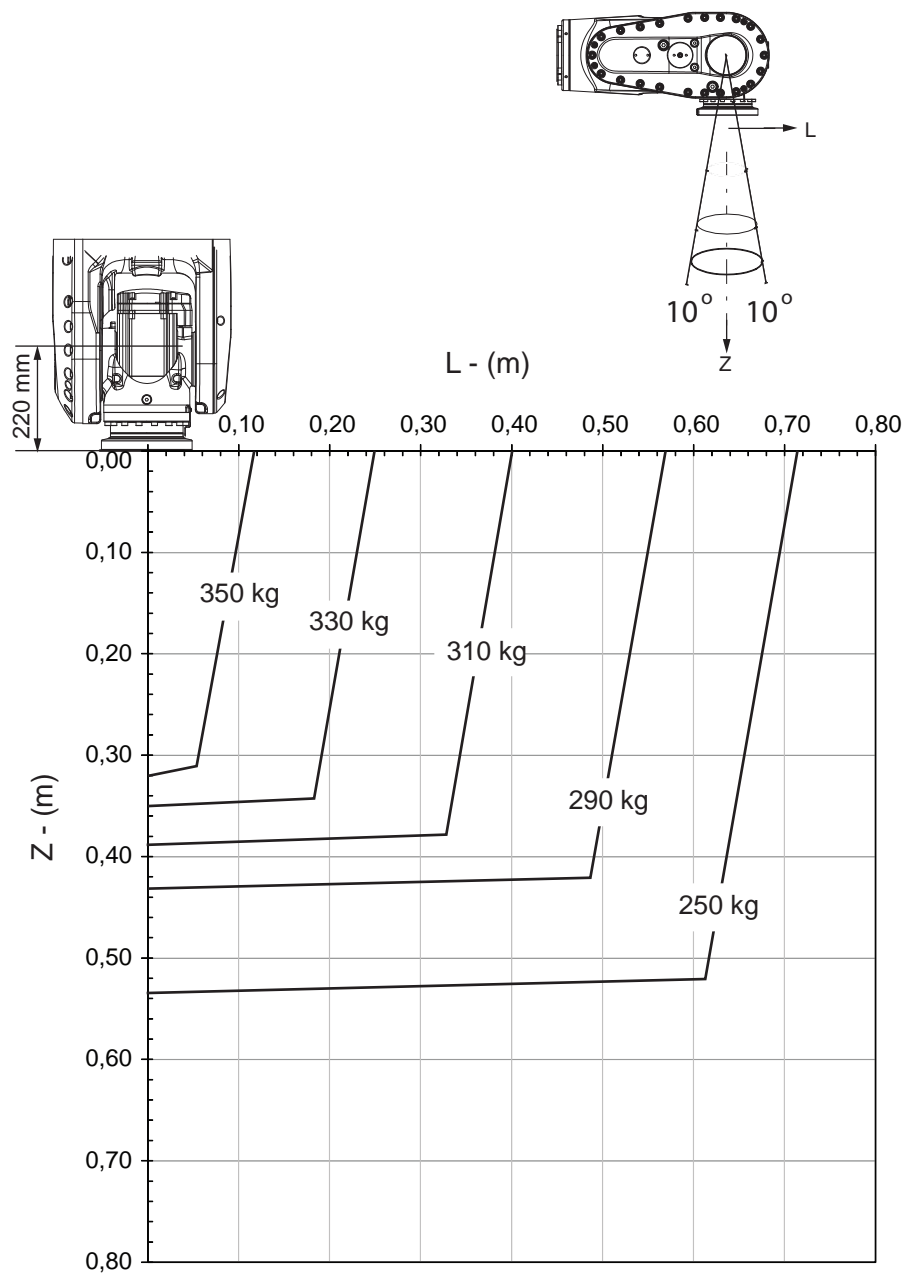

xx1400002045

For wrist down (0° deviation from the vertical line).

	Description
Max load	357 kg
Z_{\max}	0.308 m
L_{\max}	0.102 m

Continues on next page

1 Description

1.5.2 Diagrams

Continued

IRB 6700-270/2.70 LID

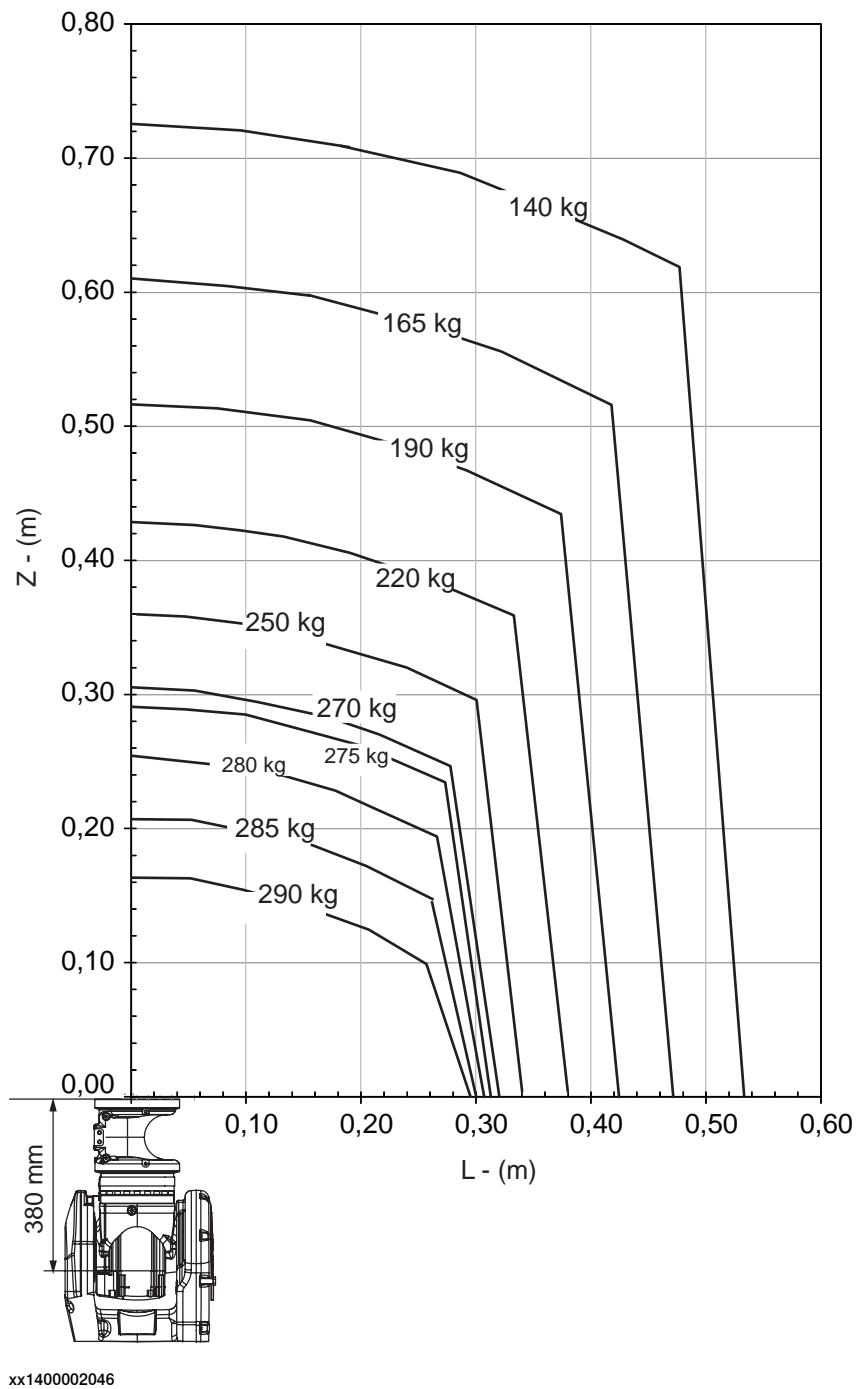

Continues on next page

IRB 6700-245/3.00

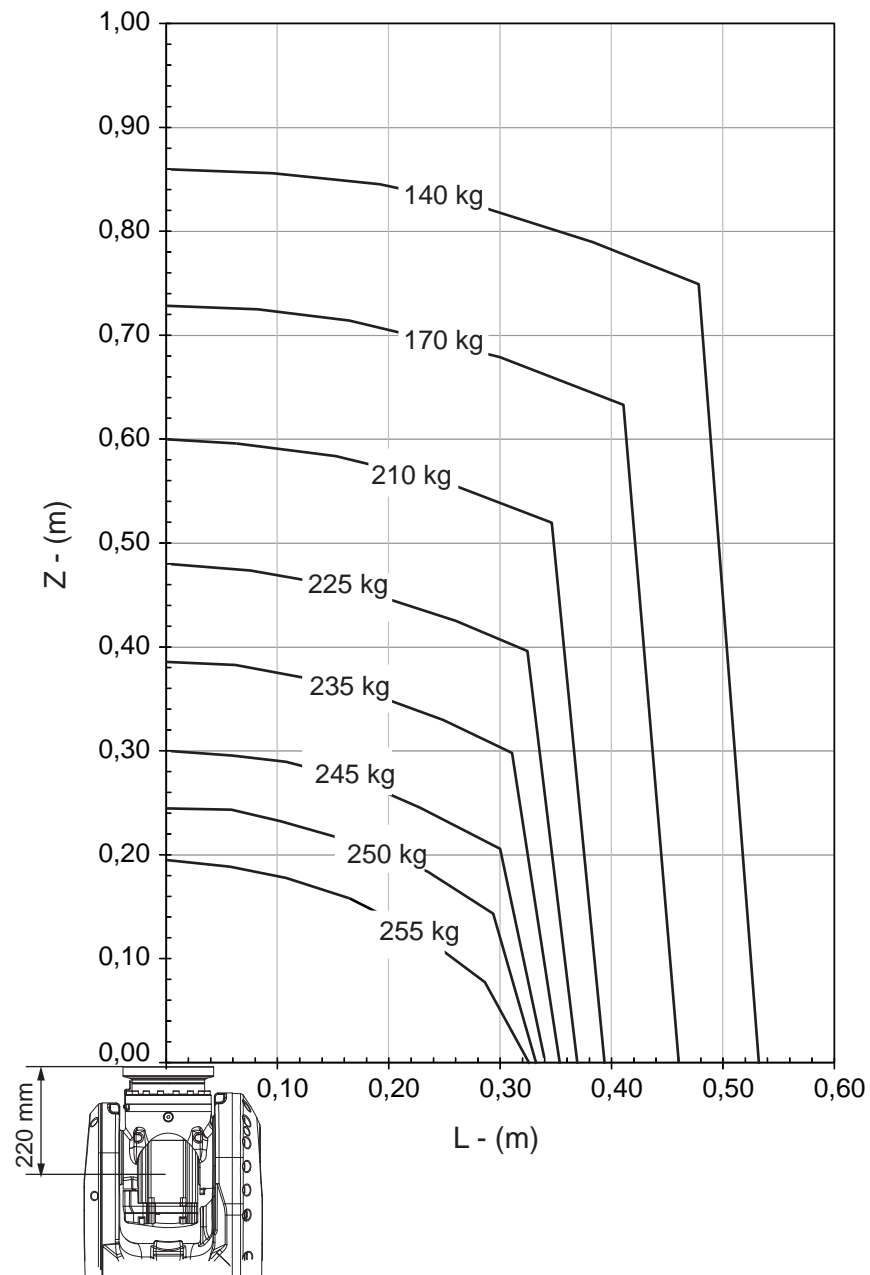

xx1400002041

Continues on next page

1 Description

1.5.2 Diagrams
Continued

IRB 6700-245/3.00 "Vertical Wrist" ($\pm 10^\circ$)

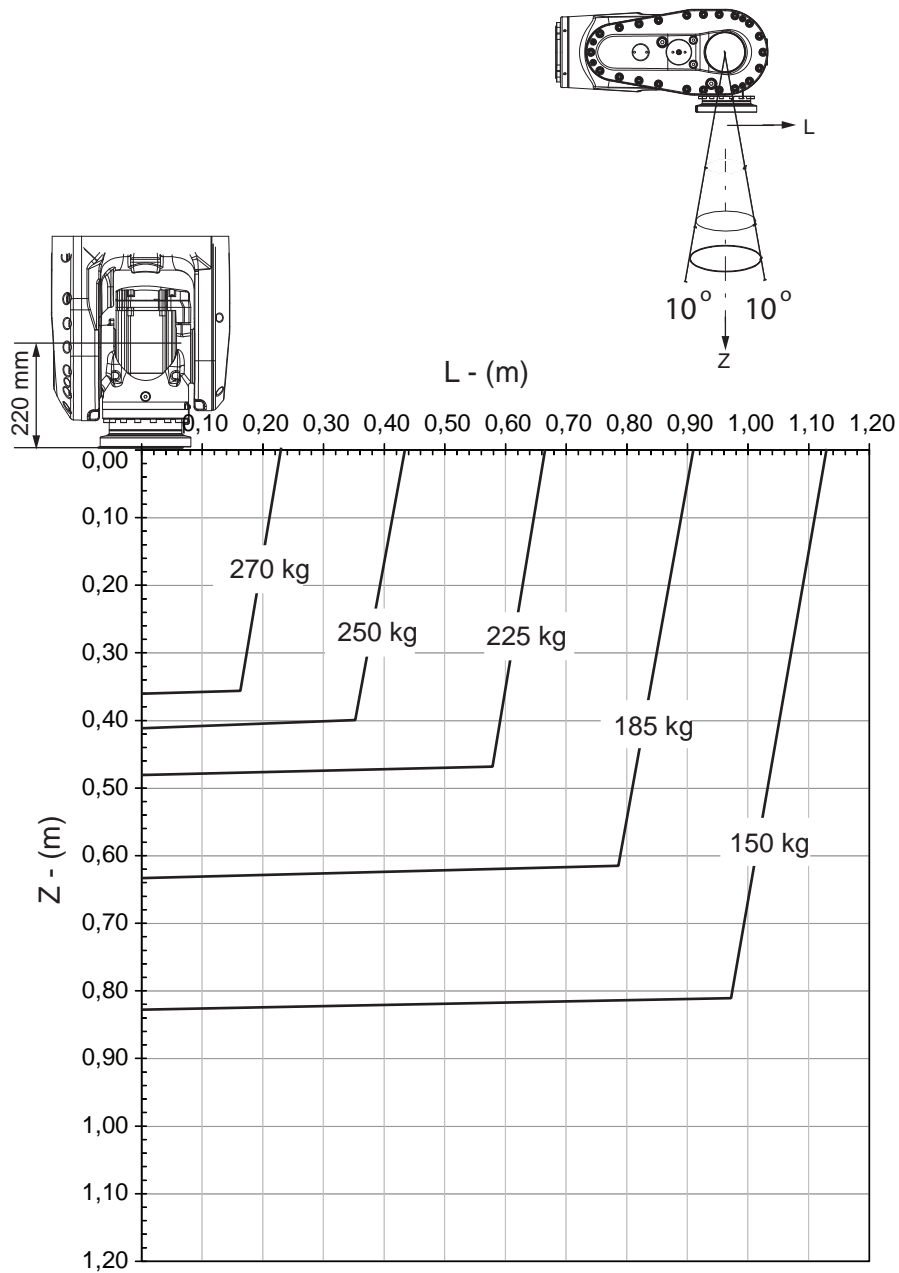

xx1400002042

For wrist down (0° deviation from the vertical line).

	Description
Max load	315 kg
Z _{max}	0.280 m
L _{max}	0.102 m

Continues on next page

IRB 6700-220/3.00 LID

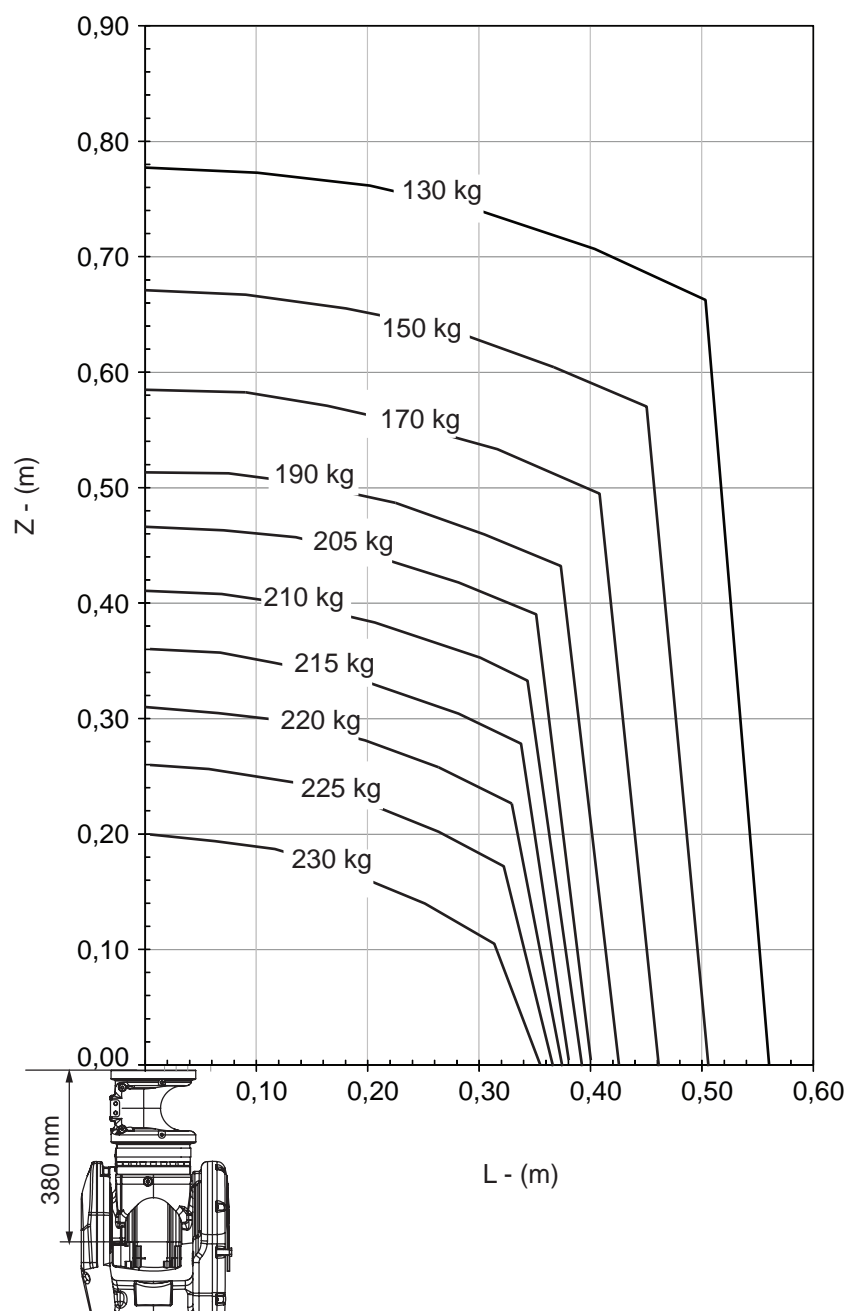

xx1400002043

1 Description

1.5.3 Maximum load and moment of inertia for full and limited axis 5 (center line down) movement

1.5.3 Maximum load and moment of inertia for full and limited axis 5 (center line down) movement



Note

Total load given as: mass in kg, center of gravity (Z and L) in meters and moment of inertia (J_{ox} , J_{oy} , J_{oz}) in kgm^2 . $L = \sqrt{X^2 + Y^2}$, see the following figure.

Full movement of axis 5 ($\pm 130^\circ$)

Axis	Robot type	Maximum moment of inertia
5	IRB 6700-235/2.65 IRB 6700-205/2.80 IRB 6700-175/3.05 IRB 6700-150/3.20	$Ja_5 = \text{Load} \times ((Z + 0.200^i)^2 + L^2) + \max(J_{0x}, J_{0y}) \leq 250 \text{ kgm}^2$
	IRB 6700-200/2.60 IRB 6700-155/2.85	$Ja_5 = \text{Load} \times ((Z + 0.200^i)^2 + L^2) + \max(J_{0x}, J_{0y}) \leq 195 \text{ kgm}^2$
	IRB 6700-300/2.70 IRB 6700-245/3.00	$Ja_5 = \text{Load} \times ((Z + 0.220^{ii})^2 + L^2) + \max(J_{0x}, J_{0y}) \leq 325 \text{ kgm}^2$
6	IRB 6700-235/2.65 IRB 6700-205/2.80 IRB 6700-175/3.05 IRB 6700-150/3.20	$Ja_6 = \text{Load} \times L^2 + J_{0z} \leq 185 \text{ kgm}^2$
	IRB 6700-200/2.60 IRB 6700-155/2.85	$Ja_6 = \text{Load} \times L^2 + J_{0z} \leq 145 \text{ kgm}^2$
	IRB 6700-300/2.70 IRB 6700-245/3.00	$Ja_6 = \text{Load} \times L^2 + J_{0z} \leq 225 \text{ kgm}^2$

i For option 780-4, LeanID = 0.350 m

ii For option 780-4, LeanID = 0.380 m

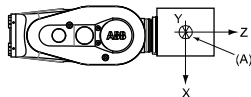

xx1400002028

Pos	Description
A	Center of gravity

	Description
J_{ox} , J_{oy} , J_{oz}	Max. moment of inertia around the X, Y and Z axes at center of gravity.

Continues on next page

1.5.3 Maximum load and moment of inertia for full and limited axis 5 (center line down) movement

Continued

Full movement of axis 5 ($\pm 130^\circ$)

Axis	Robot type	Maximum moment of inertia
5	IRB 6700-235/2.65 IRB 6700-205/2.80 IRB 6700-175/3.05 IRB 6700-150/3.20	$Ja_5 = \text{Load} \times ((Z + 0.200)^2 + L^2) + \max(J_{0x}, J_{0y}) \leq 250 \text{ kgm}^2$
	IRB 6700-220/2.65 LID IRB 6700-200/2.80 LID IRB 6700-155/3.05 LID IRB 6700-145/3.20 LID	$Ja_5 = \text{Load} \times ((Z + 0.350)^2 + L^2) + \max(J_{0x}, J_{0y}) \leq 250 \text{ kgm}^2$
	IRB 6700-200/2.60 IRB 6700-155/2.85	$Ja_5 = \text{Load} \times ((Z + 0.200)^2 + L^2) + \max(J_{0x}, J_{0y}) \leq 195 \text{ kgm}^2$
	IRB 6700-175/2.60 LID IRB 6700-140/2.85 LID	$Ja_5 = \text{Load} \times ((Z + 0.350)^2 + L^2) + \max(J_{0x}, J_{0y}) \leq 195 \text{ kgm}^2$
	IRB 6700-300/2.70 IRB 6700-245/3.00	$Ja_5 = \text{Load} \times ((Z + 0.220)^2 + L^2) + \max(J_{0x}, J_{0y}) \leq 325 \text{ kgm}^2$
	IRB 6700-270/2.70 LID IRB 6700-220/3.00 LID	$Ja_5 = \text{Load} \times ((Z + 0.380)^2 + L^2) + \max(J_{0x}, J_{0y}) \leq 325 \text{ kgm}^2$
6	IRB 6700-235/2.65 IRB 6700-220/2.65 LID IRB 6700-205/2.80 IRB 6700-200/2.80 LID IRB 6700-175/3.05 IRB 6700-155/3.05 LID IRB 6700-150/3.20 IRB 6700-145/3.20 LID	$Ja_6 = \text{Load} \times L^2 + J_{0z} \leq 185 \text{ kgm}^2$
	IRB 6700-200/2.60 IRB 6700-175/2.60 LID IRB 6700-155/2.85 IRB 6700-140/2.85 LID	$Ja_6 = \text{Load} \times L^2 + J_{0z} \leq 145 \text{ kgm}^2$
	IRB 6700-300/2.70 IRB 6700-270/2.70 LID IRB 6700-245/3.00 IRB 6700-220/3.00 LID	$Ja_6 = \text{Load} \times L^2 + J_{0z} \leq 225 \text{ kgm}^2$

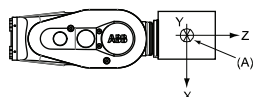

xx1400002028

Pos	Description
A	Center of gravity
	Description
J_{0x}, J_{0y}, J_{0z}	Max. moment of inertia around the X, Y and Z axes at center of gravity.

Continues on next page

1 Description

1.5.3 Maximum load and moment of inertia for full and limited axis 5 (center line down) movement

Continued

Limited axis 5, center line down

Axis	Robot type	Maximum moment of inertia
5	IRB 6700-235/2.65	$Ja_5 = \text{Load} \times ((Z + 0.200^i)^2 + L^2) + \max(J_{0x}, J_{0y}) \leq 275 \text{ kgm}^2$
	IRB 6700-205/2.80	
	IRB 6700-175/3.05	
	IRB 6700-150/3.20	
	IRB 6700-200/2.60	$Ja_5 = \text{Load} \times ((Z + 0.200^i)^2 + L^2) + \max(J_{0x}, J_{0y}) \leq 215 \text{ kgm}^2$
	IRB 6700-155/2.85	
6	IRB 6700-300/2.70	$Ja_5 = \text{Load} \times ((Z + 0.220^{ii})^2 + L^2) + \max(J_{0x}, J_{0y}) \leq 360 \text{ kgm}^2$
	IRB 6700-245/3.00	
	IRB 6700-235/2.65	$Ja_6 = \text{Load} \times L^2 + J_{0z} \leq 250 \text{ kgm}^2$
	IRB 6700-205/2.80	
	IRB 6700-175/3.05	
	IRB 6700-150/3.20	
	IRB 6700-200/2.60	$Ja_6 = \text{Load} \times L^2 + J_{0z} \leq 195 \text{ kgm}^2$
	IRB 6700-155/2.85	
	IRB 6700-300/2.70	$Ja_6 = \text{Load} \times L^2 + J_{0z} \leq 320 \text{ kgm}^2$
	IRB 6700-245/3.00	

i For option 780-4, LeanID = 0,350 m

ii For option 780-4, LeanID = 0,380 m

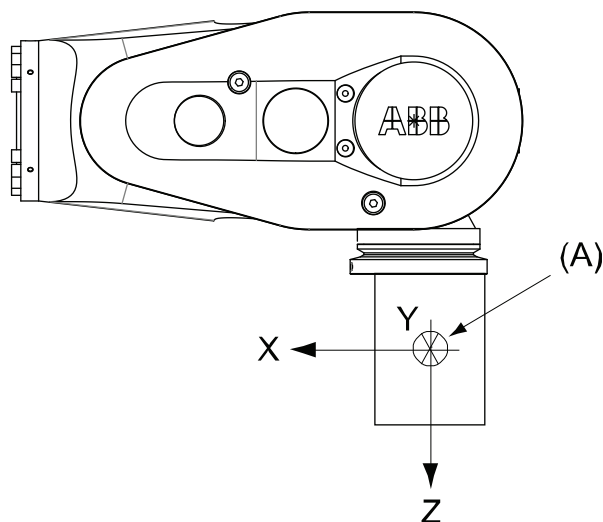

xx1400002029

Pos	Description
A	Center of gravity
	Description
J_{0x}, J_{0y}, J_{0z}	Max. moment of inertia around the X, Y and Z axes at center of gravity.

Continues on next page

1.5.3 Maximum load and moment of inertia for full and limited axis 5 (center line down) movement Continued

Limited axis 5, center line down

Axis	Robot type	Maximum moment of inertia
5	IRB 6700-235/2.65 IRB 6700-205/2.80 IRB 6700-175/3.05 IRB 6700-150/3.20	$J_{a5} = \text{Load} \times ((Z + 0.200)^2 + L^2) + \max(J_{0x}, J_{0y}) \leq 275 \text{ kgm}^2$
	IRB 6700-220/2.65 LID IRB 6700-200/2.80 LID IRB 6700-155/3.05 LID IRB 6700-145/3.20 LID	$J_{a5} = \text{Load} \times ((Z + 0.350)^2 + L^2) + \max(J_{0x}, J_{0y}) \leq 275 \text{ kgm}^2$
	IRB 6700-200/2.60 IRB 6700-155/2.85	$J_{a5} = \text{Load} \times ((Z + 0.200)^2 + L^2) + \max(J_{0x}, J_{0y}) \leq 215 \text{ kgm}^2$
	IRB 6700-175/2.60 LID IRB 6700-140/2.85 LID	$J_{a5} = \text{Load} \times ((Z + 0.350)^2 + L^2) + \max(J_{0x}, J_{0y}) \leq 215 \text{ kgm}^2$
	IRB 6700-300/2.70 IRB 6700-245/3.00	$J_{a5} = \text{Load} \times ((Z + 0.220)^2 + L^2) + \max(J_{0x}, J_{0y}) \leq 360 \text{ kgm}^2$
	IRB 6700-270/2.70 LID IRB 6700-220/3.00 LID	$J_{a5} = \text{Load} \times ((Z + 0.380)^2 + L^2) + \max(J_{0x}, J_{0y}) \leq 360 \text{ kgm}^2$
6	IRB 6700-235/2.65 IRB 6700-220/2.65 LID IRB 6700-205/2.80 IRB 6700-200/2.80 LID IRB 6700-175/3.05 IRB 6700-155/3.05 LID IRB 6700-150/3.20 IRB 6700-145/3.20 LID	$J_{a6} = \text{Load} \times L^2 + J_{0z} \leq 250 \text{ kgm}^2$
	IRB 6700-200/2.60 IRB 6700-175/2.60 LID IRB 6700-155/2.85 IRB 6700-140/2.85 LID	$J_{a6} = \text{Load} \times L^2 + J_{0z} \leq 195 \text{ kgm}^2$
	IRB 6700-300/2.70 IRB 6700-270/2.70 LID IRB 6700-245/3.00 IRB 6700-220/3.00 LID	$J_{a6} = \text{Load} \times L^2 + J_{0z} \leq 320 \text{ kgm}$

Continues on next page

1 Description

1.5.3 Maximum load and moment of inertia for full and limited axis 5 (center line down) movement

Continued

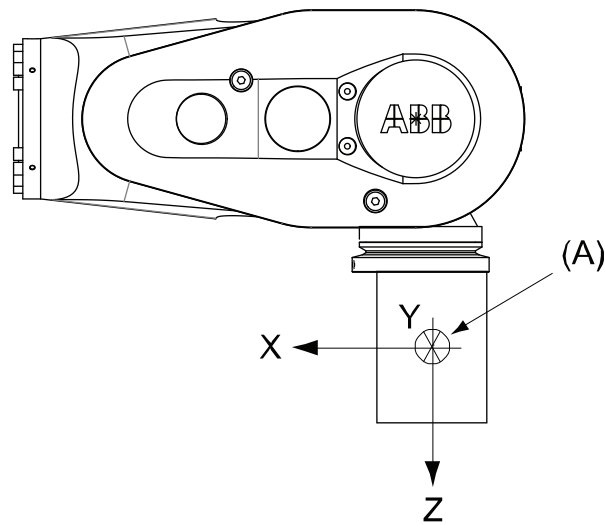

xx1400002029

Pos	Description
A	Center of gravity

	Description
J_{ox} , J_{oy} , J_{oz}	Max. moment of inertia around the X, Y and Z axes at center of gravity.

1.5.4 Wrist torque



Note

The wrist torque values are for reference only, and should not be used for calculating permitted load offset (position of center of gravity) within the load diagram, since those also are limited by main axes torques as well as dynamic loads. Furthermore, arm loads will influence the permitted load diagram. To find the absolute limits of the load diagram, use the RobotStudio add-in RobotLoad.

Torque

The table below shows the maximum permissible torque due to payload.

Robot type	Max wrist torque axis 4 and 5	Max wrist torque axis 6	Max torque valid at load
IRB 6700 - 235/2.65	1,324 Nm	650 Nm	225 kg
IRB 6700 - 205/2.80	1,263 Nm	625 Nm	192 kg
IRB 6700 - 200/2.60	981 Nm	429 Nm	175 kg
IRB 6700 - 175/3.05	1,179 Nm	589 Nm	154 kg
IRB 6700 - 155/2.85	927 Nm	410 Nm	144 kg
IRB 6700 - 150/3.20	1,135 Nm	570 Nm	137 kg
IRB 6700 - 300/2.70	1,825 Nm	865 Nm	280 kg
IRB 6700 - 245/3.00	1,693 Nm	815 Nm	214 kg
	1,825 Nm	865 Nm	280 kg

Torque for LeanID variants

The table below shows the maximum permissible torque due to payload.

Robot type	Max wrist torque axis 4 and 5	Max wrist torque axis 6	Max torque valid at load
IRB 6700 - 270/2.70 LID	1,825 Nm	865 Nm	280 kg
IRB 6700 - 220/3.00 LID	1,693 Nm	815 Nm	214 kg
IRB 6700 - 220/2.65 LID	1,324 Nm	650 Nm	225 kg
IRB 6700 - 200/2.80 LID	1,263 Nm	625 Nm	192 kg
IRB 6700 - 175/2.60 LID	981 Nm	429 Nm	175 kg
IRB 6700 - 155/3.05 LID	1,179 Nm	589 Nm	154 kg
IRB 6700 - 140/2.85 LID	927 Nm	410 Nm	144 kg
IRB 6700 - 145/3.20 LID	1,135 Nm	570 Nm	137 kg

1 Description

1.5.5 Maximum TCP acceleration

1.5.5 Maximum TCP acceleration

General

Higher values can be reached with lower loads than the nominal because of our dynamical motion control QuickMove2. For specific values in the unique customer cycle, or for robots not listed in the table below, we recommend to use RobotStudio.

Maximum Cartesian design acceleration for nominal loads

Robot type	E-stop Max acceleration at nominal load COG [m/s ²]	Controlled Motion Max acceleration at nominal load COG [m/s ²]
IRB 6700 - 235/2.65	41	22
IRB 6700 - 205/2.8	45	24
IRB 6700 - 175/3.05	42	25
IRB 6700 - 150/3.2	47	24
IRB 6700 - 200/2.6	51	23
IRB 6700 - 155/2.85	47	29
IRB 6700 - 300/2.7	39	21
IRB 6700 - 245/3.0	44	27



Note

Acceleration levels for emergency stop and controlled motion includes acceleration due to gravitational forces. Nominal load is defined with nominal mass and cog with max offset in Z and L (see the load diagram).

1.6 Fitting equipment to the robot

General

Extra loads can be fitted on the upper arm housing, the lower arm, and on the frame. Definitions of distances and masses are shown in the following figures. The robot is supplied with holes for fitting extra equipment (see figure in [Holes for fitting extra equipment on page 72](#)). Maximum allowed arm load depends on center of gravity of arm load and robot payload.



Note

All equipment and cables used on the robot, must be designed and fitted not to damage the robot and/or its parts.

Frame (hip load)

Extra load can be fitted on the frame.

	Description
Permitted extra load on frame	$J_H = 100 \text{ kgm}^2$
Recommended position (see the following figure)	$J_H = J_{H0} + M4 \times R^2$ where: <ul style="list-style-type: none"> • J_{H0} is the moment of inertia of the equipment • R is the radius (m) from the center of axis 1 • $M4$ is the total mass (kg) of the equipment including bracket and harness ($\leq 250 \text{ kg}$)

Continues on next page

1 Description

1.6 Fitting equipment to the robot
Continued

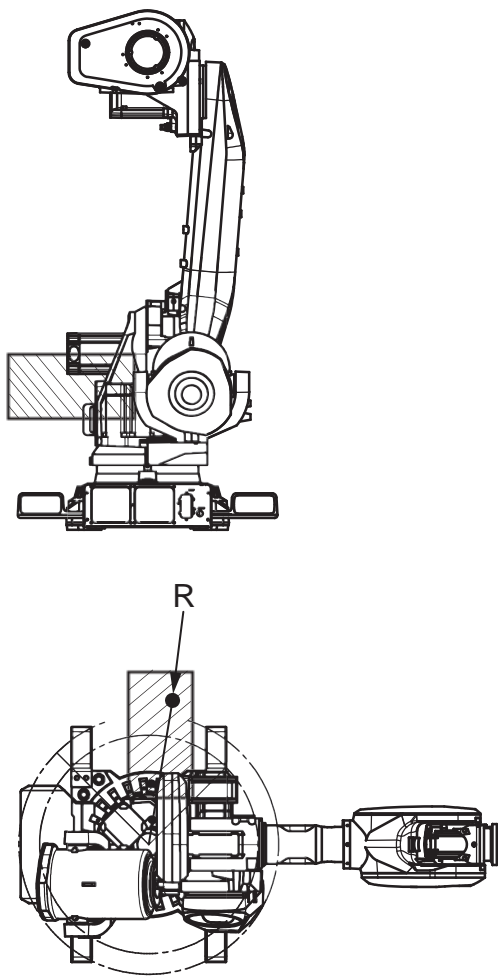

xx1300000262

Upper arm

Allowed extra load on the upper arm housing, in addition to the maximum handling weight, is $M1 \leq 50\text{ kg}$ with a distance (a) $\leq 500\text{ mm}$ from the center of gravity in the axis-3 extension.

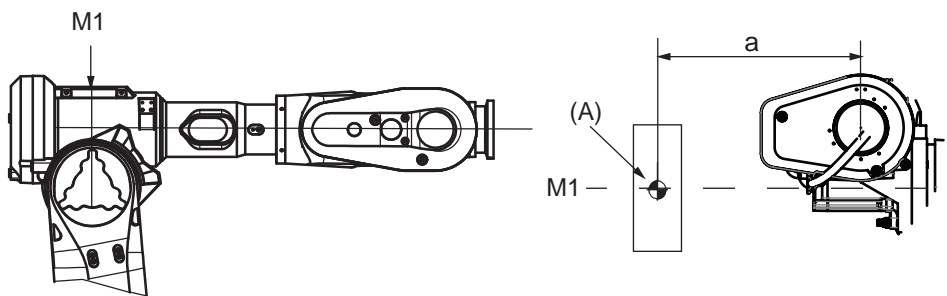

xx14000002019

A	Mass center
---	-------------

Continues on next page

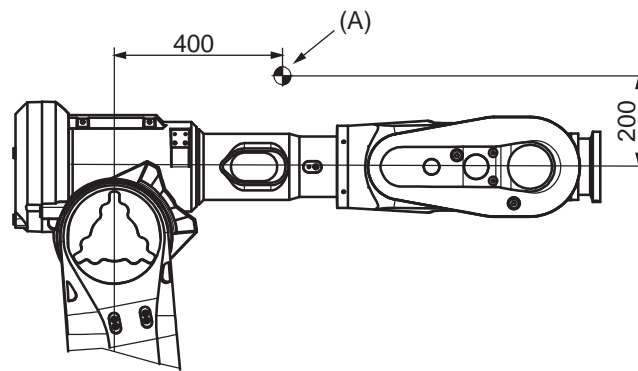

xx1300000866

A	Center of gravity 50 kg
---	-------------------------

1 Description

1.6 Fitting equipment to the robot

Continued

Holes for fitting extra equipment

Position of attachment holes - drawing 1

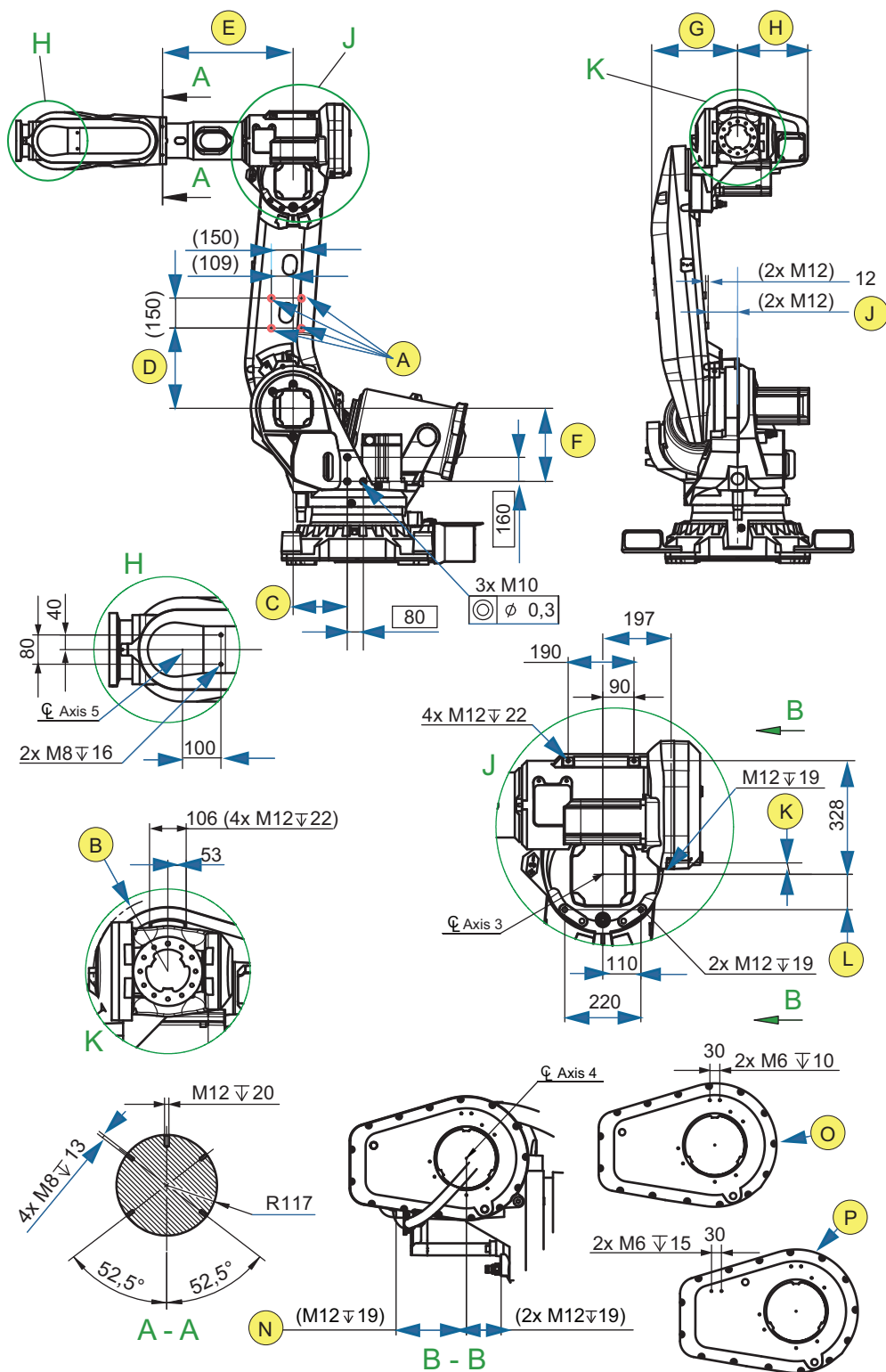

xx1300000263

A	Allowed position for attachment holes, M12 through. Be careful not to touch the cables when drilling.
---	---

Continues on next page

1 Description

1.6 Fitting equipment to the robot

Continued

O	Attachment holes on arm house cover for extra equipment IRB 6700-235/2.65, IRB 6700-220/2.65 LID, IRB 6700-205/2.80, IRB 6700-200/2.80 LID, IRB 6700-175/3.05, IRB 6700-155/3.05 LID, IRB 6700-150/3.20, IRB 6700-145/3.20 LID IRB 6700-200/2.60, IRB 6700-200/2.60 LID, IRB 6700-155/2.85, IRB 6700-140/2.85 LID
P	Attachment holes on arm house cover for extra equipment IRB 6700-300/2.70, IRB 6700-270/2.70 LID, IRB 6700-245/3.00, IRB 6700-220/3.00 LID

Variant	B ⁱ	C	D	E	F	G	H	J	K	L	M	N
IRB 6700-235/2.65 IRB 6700-220/2.65 LID	R=216	270	400	652.5	365	437	349	147	33	102	104	210
IRB 6700-205/2.80 IRB 6700-200/2.80 LID	R=216	270	500	652.5	365	437	349	147	33	102	104	210
IRB 6700-175/3.05 IRB 6700-155/3.05 LID	R=216	270	400	652.5	365	437	349	147	33	102	104	210
IRB 6700-150/3.20 IRB 6700-145/3.20 LID	R=216	270	500	652.5	365	437	349	147	33	102	104	210
IRB 6700-200/2.60 IRB 6700-200/2.60 LID	R=204.5	270	400	650.5	365	437	315	143	43	102	95	210
IRB 6700-155/2.85 IRB 6700-140/2.85 LID	R=204.5	270	400	650.5	365	437	315	143	43	102	95	210
IRB 6700-300/2.70 IRB 6700-270/2.70 LID	R=230	310	450	652.5	376	467	405	152	12	117	98.5	215.5
IRB 6700-245/3.00 IRB 6700-220/3.00 LID	R=230	310	450	652.5	376	467	405	152	12	117	98.5	215.5

ⁱ Smallest circumscribed radius axis-4.

Continues on next page

1 Description

1.6 Fitting equipment to the robot

Continued

Position of attachment holes - drawing 2

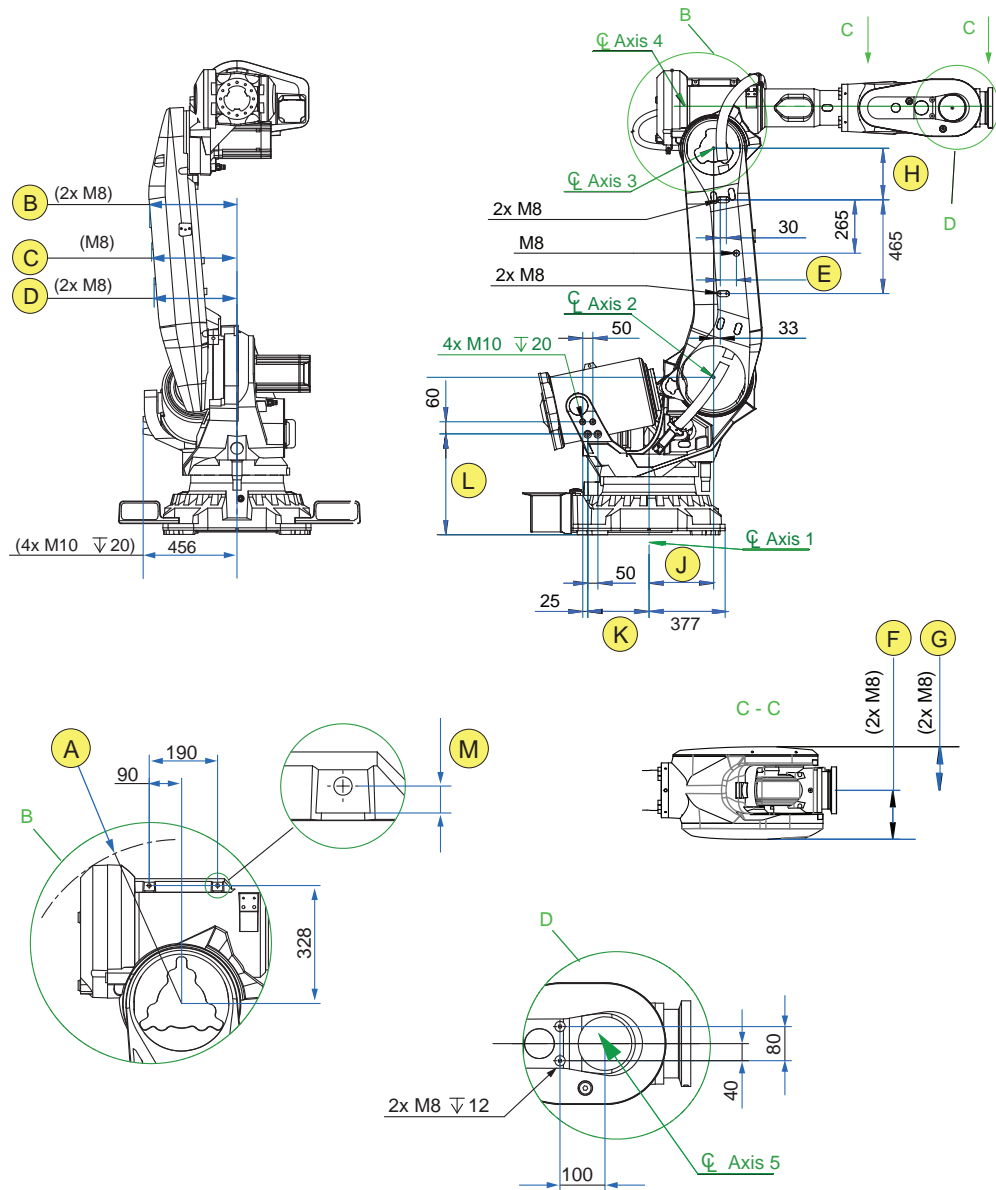

xx1300000264

Variant	A ⁱ	B	C	D	E	F	G	H	J	K	L	M
IRB 6700-235/2.65 IRB 6700-220/2.65 LID	R=456 R=477	433	418	403	80	208.5	186	255	320	303.5	500	13.8
IRB 6700-205/2.80 IRB 6700-200/2.80 LID	R=456 R=477	438	423	408	80	208.5	186	255	320	303.5	500	13.8
IRB 6700-175/3.05 IRB 6700-155/3.05 LID	R=465 R=477	433	418	403	80	208.5	186	255	320	303.5	500	13.8
IRB 6700-150/3.20 IRB 6700-145/3.20 LID	R=456 R=477	438	423	408	80	208.5	186	255	320	303.5	500	13.8
IRB 6700-200/2.60 IRB 6700-200/2.60 LID	R=440 R=472	425	410	395	113	197	193	255	320	303.5	500	13.8

Continues on next page

1 Description

1.6 Fitting equipment to the robot

Continued

Variant	A ⁱ	B	C	D	E	F	G	H	J	K	L	M
IRB 6700-155/2.85 IRB 6700-140/2.85 LID	R=440 R=472	425	410	395	113	197	193	255	320	303.5	500	13.8
IRB 6700-300/2.70 IRB 6700-270/2.70 LID	R=468 R=481	453	438	423	80	222.5	187	265	350	273.5	523.5	15
IRB 6700-245/3.00 IRB 6700-220/3.00 LID	R=468 R=481	453	438	423	80	222.5	187	265	350	273.5	523.5	15

ⁱ Smallest circumscribed radius axis-3.

Extra cover

There is an extra upper arm cover for LID (LeanID) variants, which causes the value A to be different for the LID variants.

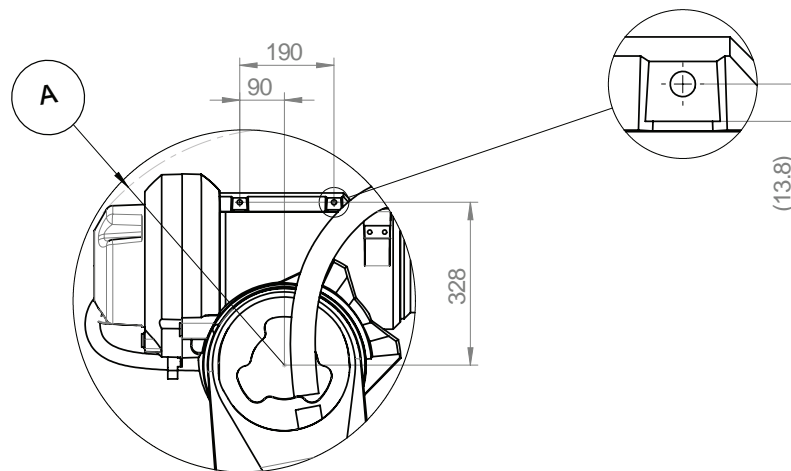

xx2100002054

Continues on next page

1 Description

1.6 Fitting equipment to the robot

Continued

Tool flange, standard

Below is the standard tool flange. The guide pin hole is, in calibration position, pointing upwards in Z-direction.

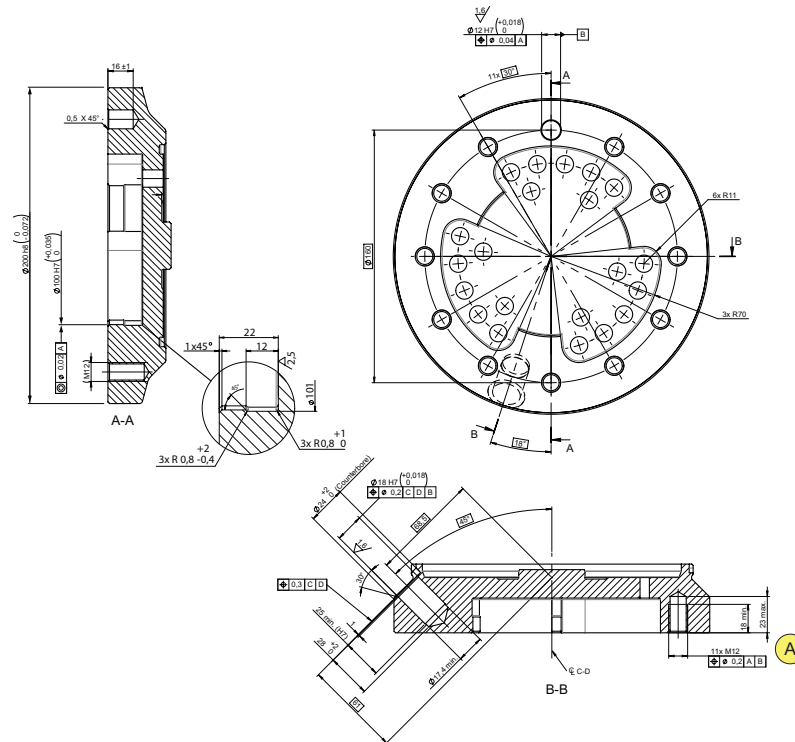

xx1300000280

A	Thread length: 18 mm.
---	-----------------------

The turning disc for robot variants IRB 6700-200/2.60 and IRB 6700-155/2.85 was redesigned when Axis Calibration was introduced for IRB 6700. Prior to Axis Calibration the holes on the disc were through. On the current turning disc the holes are not through.

Continues on next page

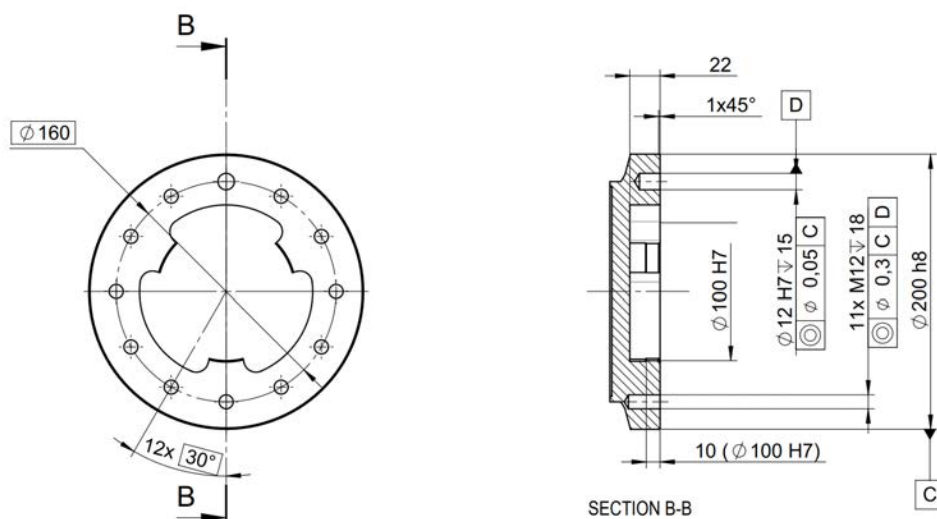

xx1700001590

Tool flange, LID variants

Below is the tool flange for LID variants. The guide pin hole is is, in calibration position, pointing upwards in Z-direction.

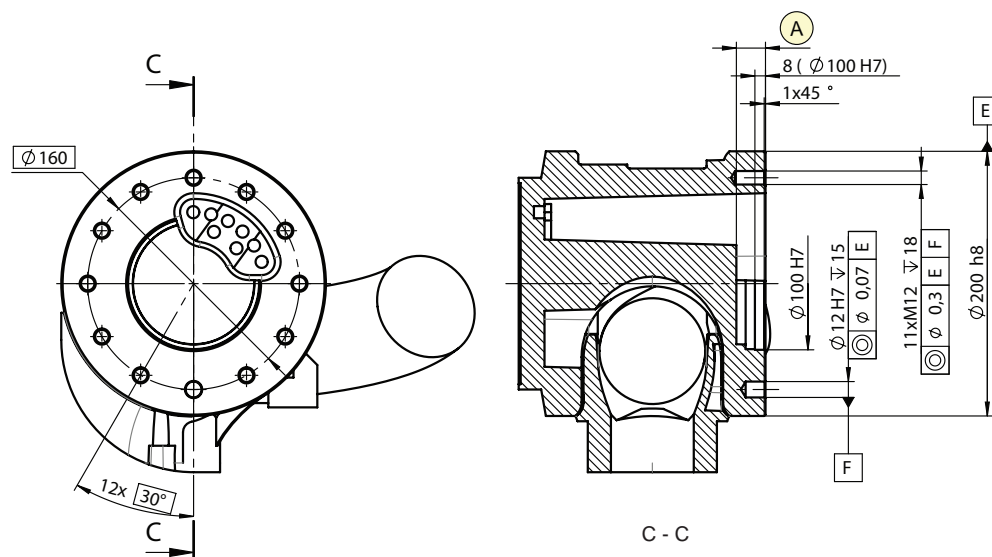

xx1300000290

A	Thread length: 18 mm.
---	-----------------------

Fastener quality

When fitting tools on the tool flange, only use screws with quality 12.9. For other equipment use suitable screws and tightening torque for your application.

1 Description

1.7 Maintenance and troubleshooting

1.7 Maintenance and troubleshooting

General

The robot requires only minimum maintenance during operation. It has been designed to make it as easy to service as possible:

- Maintenance-free AC motors are used.
- Oil is used for the gearboxes.
- The cabling is routed for longevity, and in the unlikely event of a failure, its modular design makes it easy to change.

Maintenance

The maintenance intervals depend on the use of the robot. The required maintenance activities also depend on the selected options. For detailed information on maintenance procedures, see the maintenance section in the product manuals.

1.8 Robot motion

1.8.1 Robot motion

Type of motion

Axis	Type of motion	Range of movement - IRB 6700	Note
Axis 1	Rotation motion	$\pm 170^\circ$ or $\pm 220^\circ$ (option)	
Axis 2	Arm motion	$-65^\circ / +85^\circ$ ⁱ	
Axis 3	Arm motion	$-180^\circ / +70^\circ$	
Axis 4	Wrist motion	$\pm 300^\circ$	
Axis 5	Bend motion	$\pm 130^\circ$ ⁱⁱ	
Axis 6	Turn motion	$\pm 360^\circ$ ⁱⁱⁱ	
		± 93.7 revolutions	Maximum value. The default working range for axis 6 can be extended by changing parameter values in the software. Option 3111-1 <i>Independent axis</i> can be used for resetting the revolution counter after the axis has been rotated (no need for "rewinding" the axis).

ⁱ Working range for variants IRB 6700-300/2.70, IRB 6700-270/2.70 LID, IRB 6700-245/3.00, IRB 6700-220/3.00 LID:

+85° to -65° when axis 3 is within +70° to -45°

+85° to -58° when axis 3 is within +70° to -180°

ⁱⁱ Working range +120° to -120° for robots with LID variants.

ⁱⁱⁱ Working range +220° to -220° for robots with LID variants.

Continues on next page

1 Description

1.8.1 Robot motion

Continued

Working range axis 2 and axis 3 for IRB 6700-300/2.70, IRB 6700-270/2.70 LID, IRB 6700-245/3.00 and IRB 6700-220/3.00 LID

Limited in some areas to avoid collision with balancing.

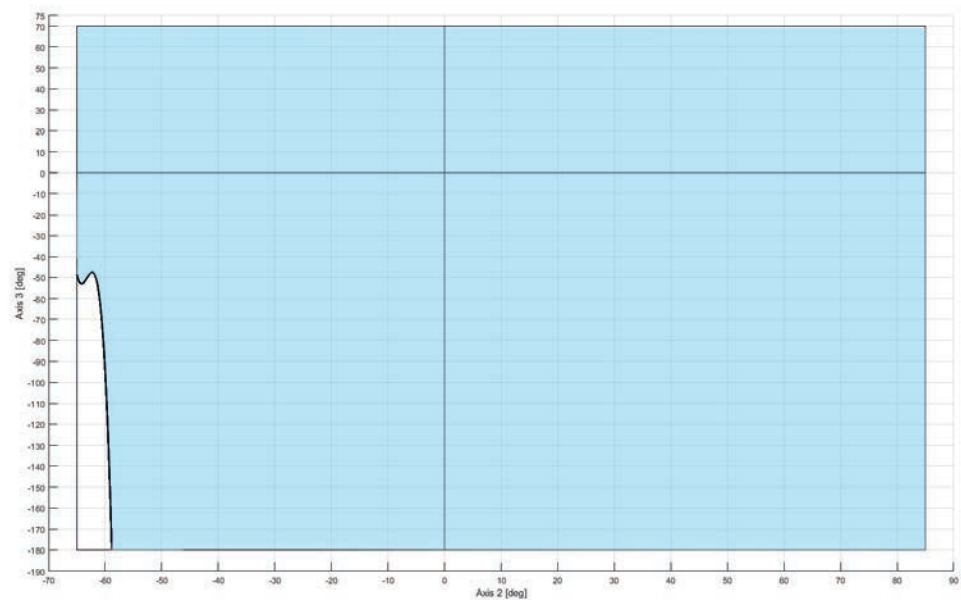

xx1700000509

Working range axis 5 and axis 6 for LID variants

Allowed working area for axis 6 related to axis 5 position is shown in the figure below.

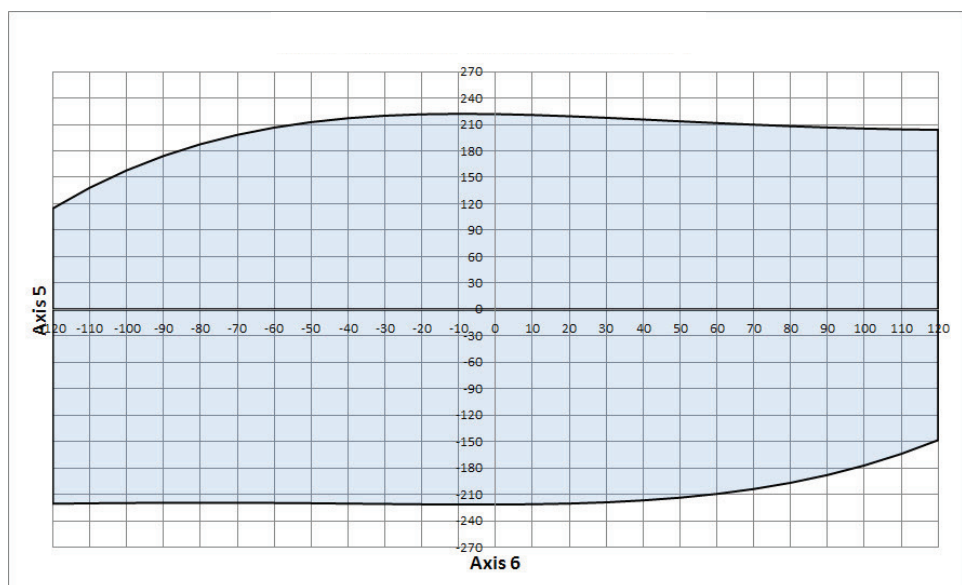

xx1300001587

Continues on next page

Working range

Robot	Handling capacity (kg)	Reach (m)
IRB 6700	235	2.65
IRB 6700 (LID variant)	220	2.65

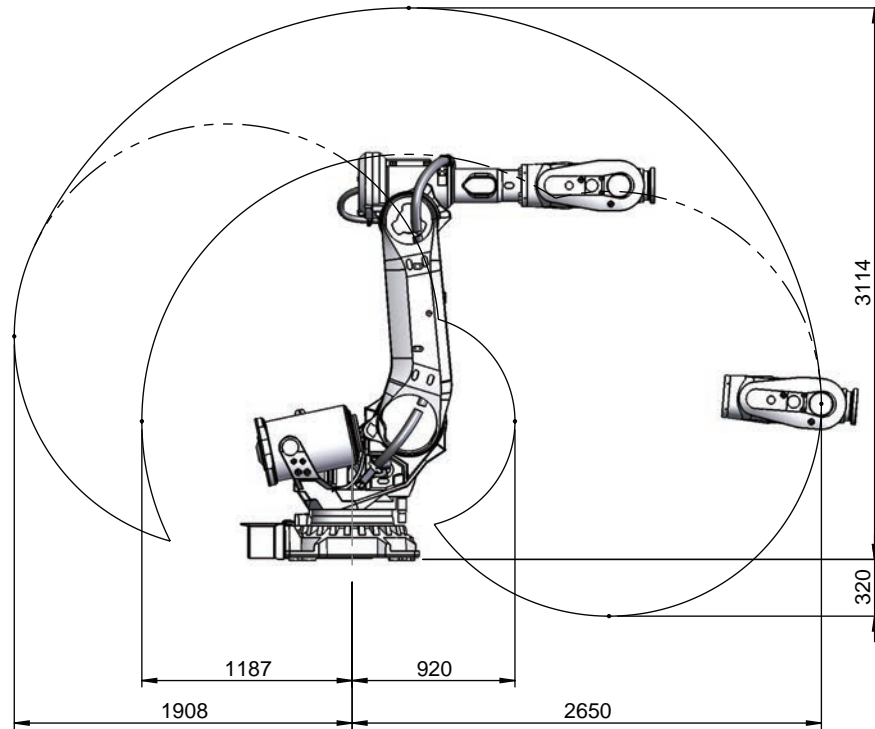

xx1300000281

Continues on next page

1 Description

1.8.1 Robot motion
Continued

Robot	Handling capacity (kg)	Reach (m)
IRB 6700	205	2.80
IRB 6700 (LID variant)	200	2.80

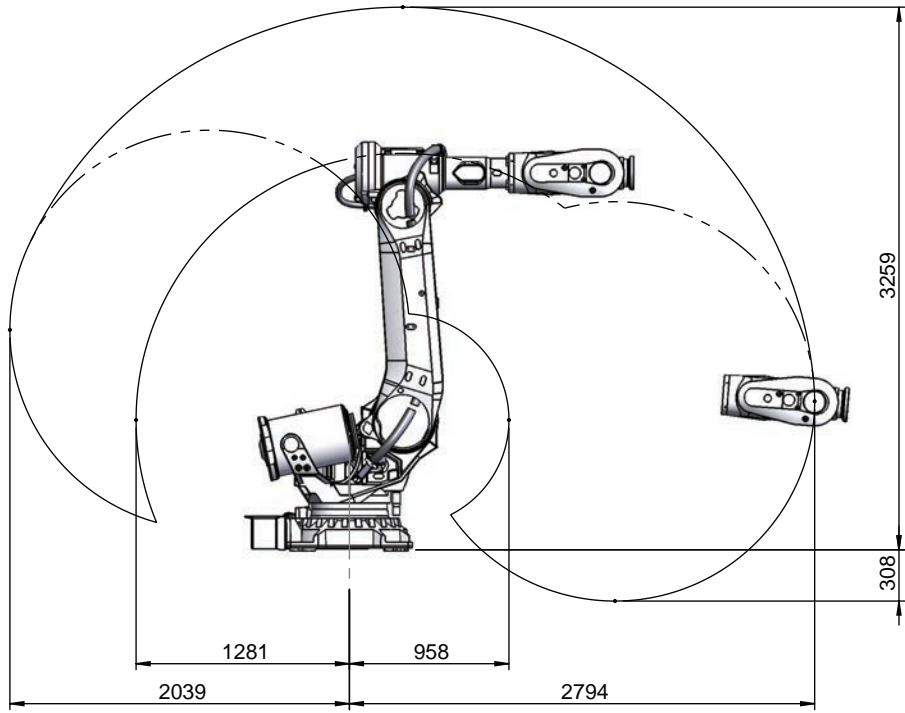

xx1300000282

Continues on next page

1 Description

1.8.1 Robot motion

Continued

Robot	Handling capacity (kg)	Reach (m)
IRB 6700	200	2.60
IRB 6700 (LID variant)	175	2.60

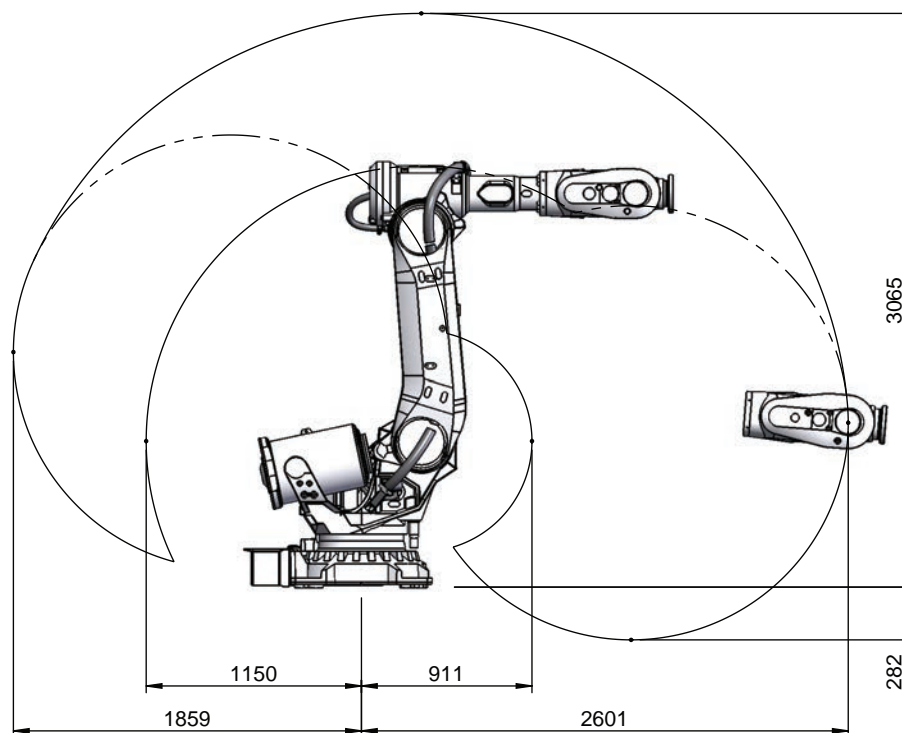

xx1300000341

Continues on next page

1 Description

1.8.1 Robot motion

Continued

Robot	Handling capacity (kg)	Reach (m)
IRB 6700	175	3.05
IRB 6700 (LID variant)	155	3.05

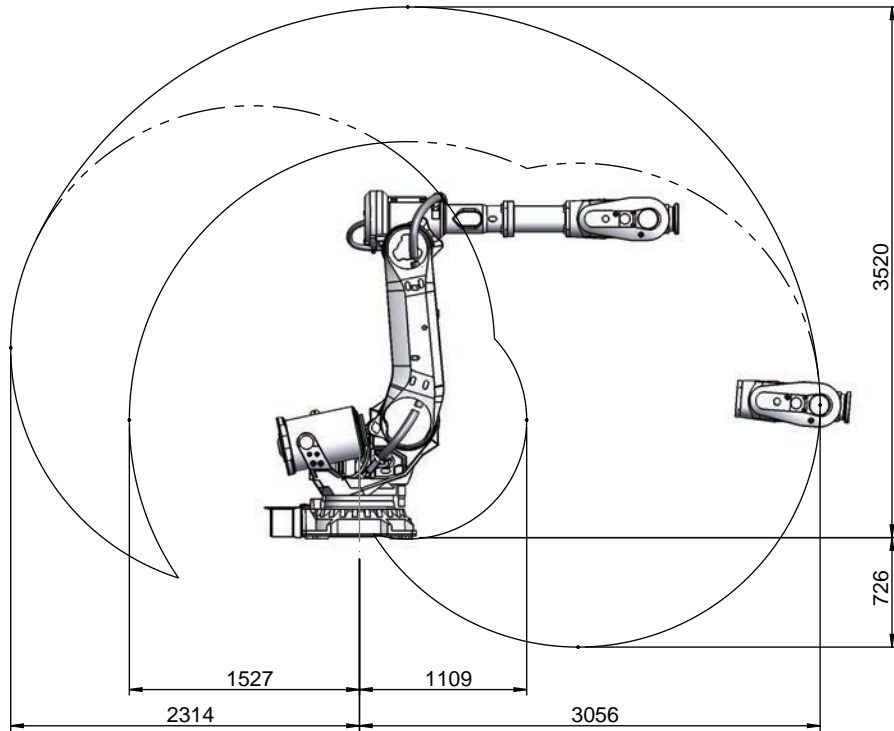

xx1300000283

Continues on next page

1 Description

1.8.1 Robot motion

Continued

Robot	Handling capacity (kg)	Reach (m)
IRB 6700	155	2.85
IRB 6700 (LID variant)	140	2.85

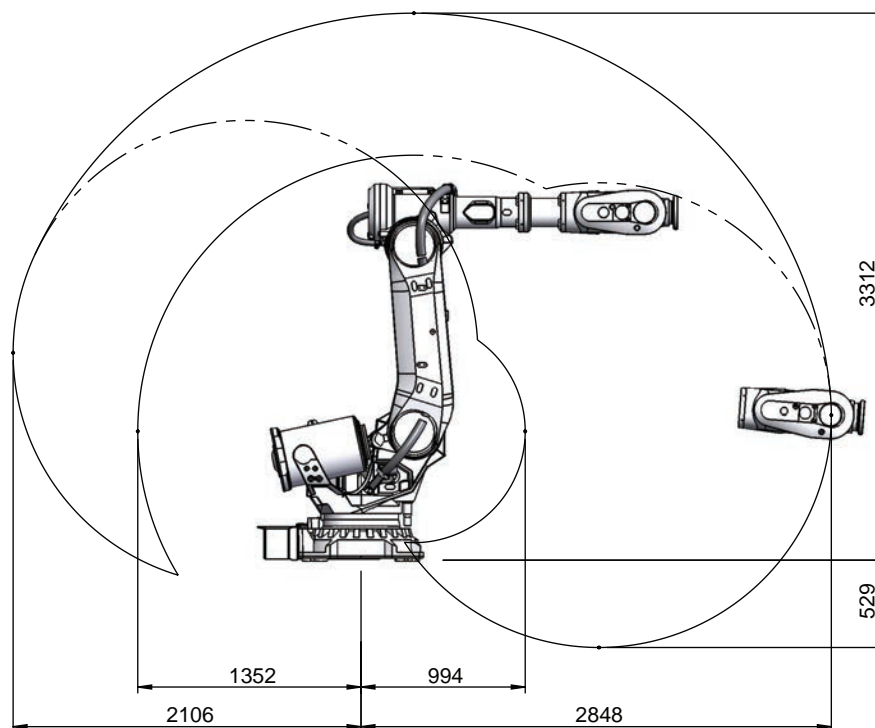

xx1300000340

Continues on next page

1 Description

1.8.1 Robot motion

Continued

Robot	Handling capacity (kg)	Reach (m)
IRB 6700	150	3.20
IRB 6700 (LID variant)	145	3.20

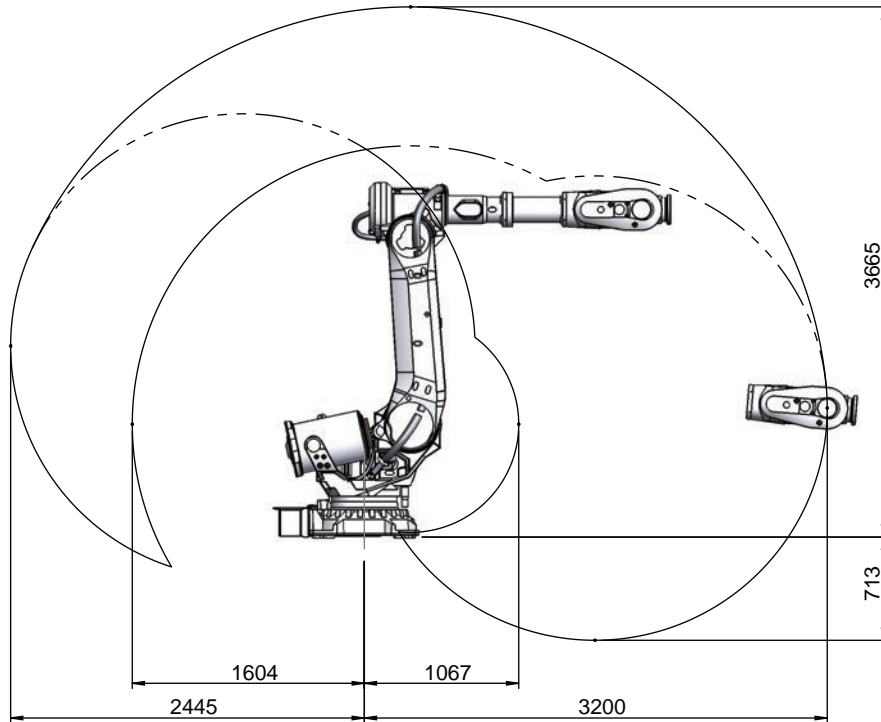

xx1300000284

Continues on next page

1 Description

1.8.1 Robot motion *Continued*

Robot	Handling capacity (kg)	Reach (m)
IRB 6700	300	2.70
IRB 6700 (LID variant)	270	2.70

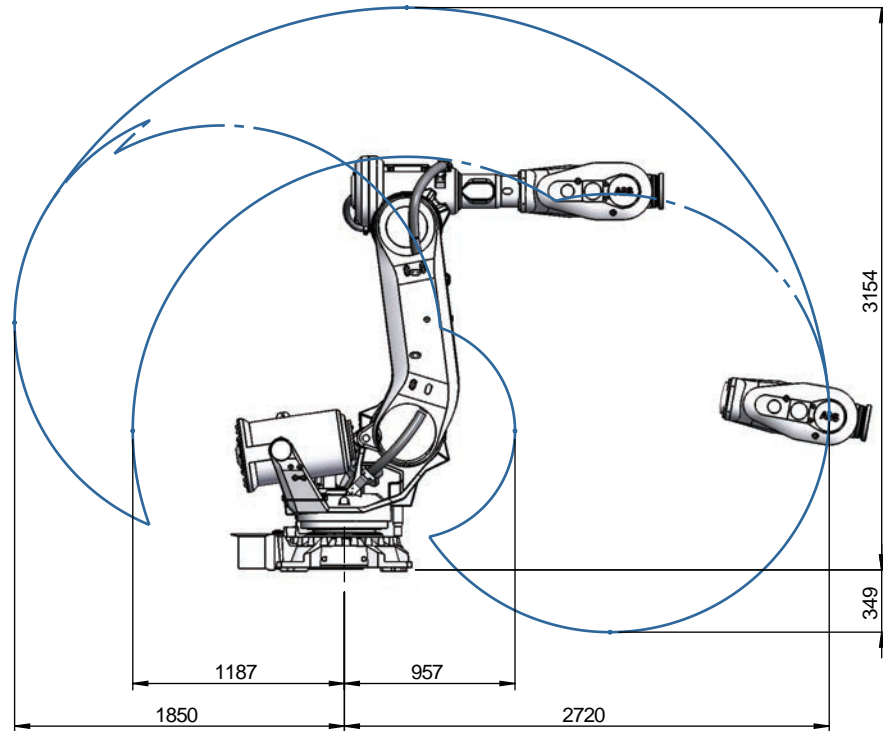

xx1400001137

Continues on next page

1 Description

1.8.1 Robot motion

Continued

Robot	Handling capacity (kg)	Reach (m)
IRB 6700	245	3.00
IRB 6700 (LID variant)	220	3.00

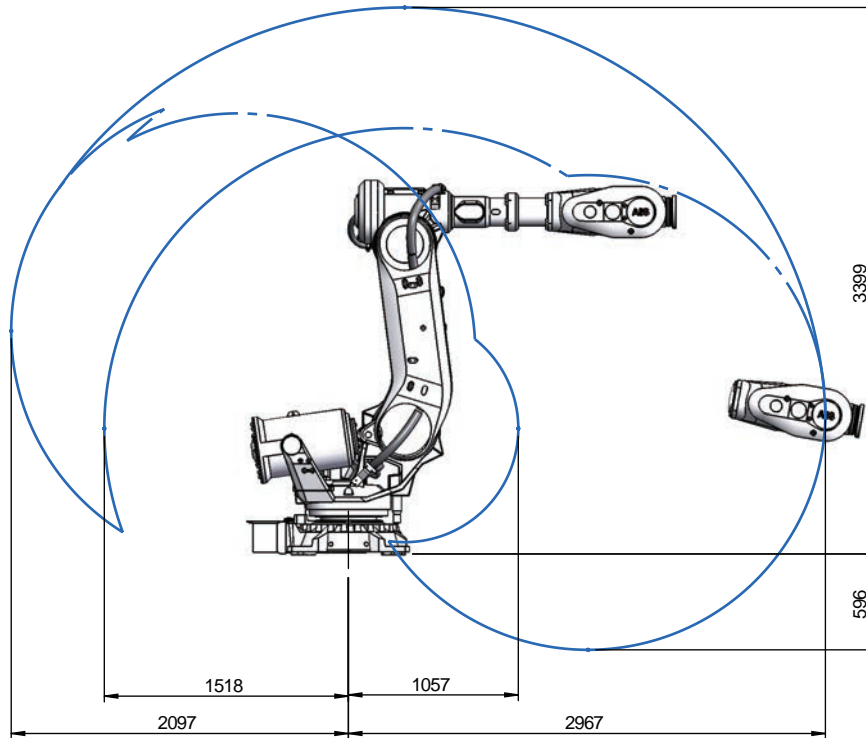

xx1400001138

Continues on next page

1.8.2 Performance according to ISO 9283

General

At rated maximum load, maximum offset and 1.6 m/s velocity on the inclined ISO test plane, with all six axes in motion. Values in the table below are the average result of measurements on a small number of robots. The result may differ depending on where in the working range the robot is positioning, velocity, arm configuration, from which direction the position is approached, the load direction of the arm system. Backlashes in gearboxes also affect the result.

The figures for AP, RP, AT and RT are measured according to figure below.

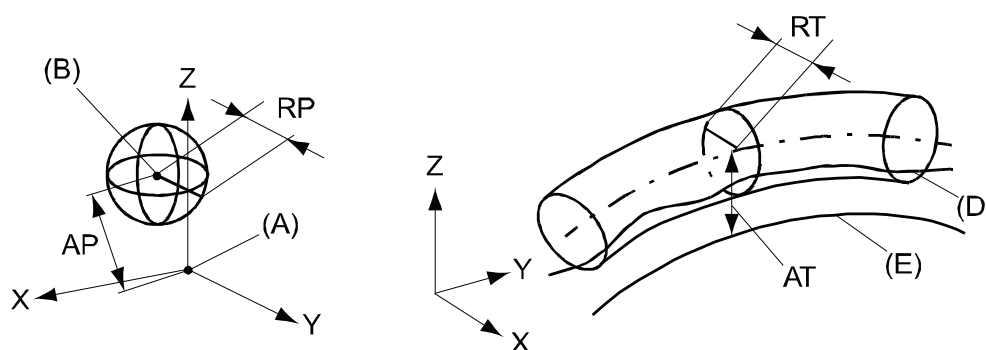

xx080000424

Pos	Description	Pos	Description
A	Programmed position	E	Programmed path
B	Mean position at program execution	D	Actual path at program execution
AP	Mean distance from programmed position	AT	Max deviation from E to average path
RP	Tolerance of position B at repeated positioning	RT	Tolerance of the path at repeated program execution

IRB 6700	235/2.65 and 220/2.65 LID	205/2.80 and 200/2.80 LID	175/3.05 and 155/3.05 LID	150/3.20 and 145/3.20 LID
Pose accuracy, AP (mm) ⁱ	0.03	0.06	0.04	0.05
Pose repeatability, RP (mm)	0.05	0.05	0.05	0.06
Pose stabilization time, PSt (s) within 0.5 mm of the position	0.16	0.17	0.28	0.34
Path accuracy, AT (mm)	1.7	1.5	1.9	1.6
Path repeatability, RT (mm)	0.08	0.08	0.12	0.14

ⁱ AP according to the ISO test above, is the difference between the taught position (position manually modified in the cell) and the average position obtained during program execution.

Continues on next page

1 Description

1.8.2 Performance according to ISO 9283

Continued

IRB 6700	200/2.60 and 175/2.60 LID	155/2.85 and 140/2.85 LID	300/2.70 and 270/2.70 LID	245/3.00 and 220/3.00 LID
Pose accuracy, AP (mm) ⁱ	0.03	0.05	0.07	0.02
Pose repeatability, RP (mm)	0.05	0.05	0.06	0.05
Pose stabilization time, PSt (s) within 0.5 mm of the position	0.07	0.17	0.11	0.14
Path accuracy, AT (mm)	1.8	1.7	1.4	1.5
Path repeatability, RT (mm)	0.06	0.12	0.07	0.12

ⁱ AP according to the ISO test above, is the difference between the taught position (position manually modified in the cell) and the average position obtained during program execution.

1.8.3 Velocity

Maximum axis speed

Robot type	Axis 1	Axis 2	Axis 3	Axis 4	Axis 5	Axis 6
IRB 6700-235/2.65	100 °/s	90 °/s	90 °/s	170 °/s	120 °/s	190 °/s
IRB 6700-220/2.65 LID	100 °/s	90 °/s	90 °/s	170 °/s	120 °/s	190 °/s
IRB 6700-205/2.80	100 °/s	90 °/s	90 °/s	170 °/s	120 °/s	190 °/s
IRB 6700-200/2.80 LID	100 °/s	90 °/s	90 °/s	170 °/s	120 °/s	190 °/s
IRB 6700-200/2.60	110 °/s	110 °/s	110 °/s	190 °/s	150 °/s	210 °/s
IRB 6700-175/2.60 LID	110 °/s	110 °/s	110 °/s	190 °/s	150 °/s	210 °/s
IRB 6700-175/3.05	100 °/s	90 °/s	90 °/s	170 °/s	120 °/s	190 °/s
IRB 6700-155/3.05 LID	100 °/s	90 °/s	90 °/s	170 °/s	120 °/s	190 °/s
IRB 6700-155/2.85	110 °/s	110 °/s	110 °/s	190 °/s	150 °/s	210 °/s
IRB 6700-140/2.85 LID	110 °/s	110 °/s	110 °/s	190 °/s	150 °/s	210 °/s
IRB 6700-150/3.20	100 °/s	90 °/s	90 °/s	170 °/s	120 °/s	190 °/s
IRB 6700-145/3.20 LID	100 °/s	90 °/s	90 °/s	170 °/s	120 °/s	190 °/s
IRB 6700-300/2.70	100 °/s	88 °/s	90 °/s	140 °/s	110 °/s	180 °/s
IRB 6700-270/2.70 LID	100 °/s	88 °/s	90 °/s	140 °/s	110 °/s	180 °/s
IRB 6700-245/3.00	100 °/s	88 °/s	90 °/s	140 °/s	110 °/s	180 °/s
IRB 6700-220/3.00 LID	100 °/s	88 °/s	90 °/s	140 °/s	110 °/s	180 °/s
	100 °/s	88 °/s	90 °/s	140 °/s	110 °/s	180 °/s
	100 °/s	88 °/s	90 °/s	140 °/s	110 °/s	180 °/s
	100 °/s	88 °/s	90 °/s	140 °/s	110 °/s	180 °/s
IRB 6700-210/2.90 LID	100 °/s	88 °/s	90 °/s	140 °/s	110 °/s	180 °/s

There is a supervision function to prevent overheating in applications with intensive and frequent movements (high duty cycle).

1 Description

1.8.4 Robot stopping distances and times

1.8.4 Robot stopping distances and times

Introduction

The stopping distances and times for category 0 and category 1 stops, as required by EN ISO 10218-1 Annex B, are listed in *Product specification - Robot stopping distances according to ISO 10218-1 (3HAC048645-001)*.

1.9 Cooling fan for axis 1 motor

Introduction

To be used to avoid overheating of motors and gears in applications with intensive motion (high average speed and /or high average torque and/or short wait time) of axis 1.

Valid protection for cooling fan is IP54. Fan failure stops the robot. The option is not allowed to select when the robot is placed on a track motion, IRBT.

To determine the use of cooling fan for axis 1 motor use the function **Gearbox Heat Prediction Tool** in RobotStudio. Reliable facts for the decision of need for fan or not will be achieved by entering the ambient temperature for a specific cycle. Contact your local ABB organization.

This page is intentionally left blank

2 DressPack

2.1 Introduction

2.1.1 Included options

DressPack

Includes options for upper arm, lower arm and floor pos B, C and D, see the following figure. These are described separately below but are designed as a complete package for various applications.

The DressPack for the floor contains customer signals.

The DressPack for upper and lower arm contains process cable packages including signals, for customer use.

Necessary supports and brackets are also included.

The routing of the process cable package on the robot is available in different configurations.

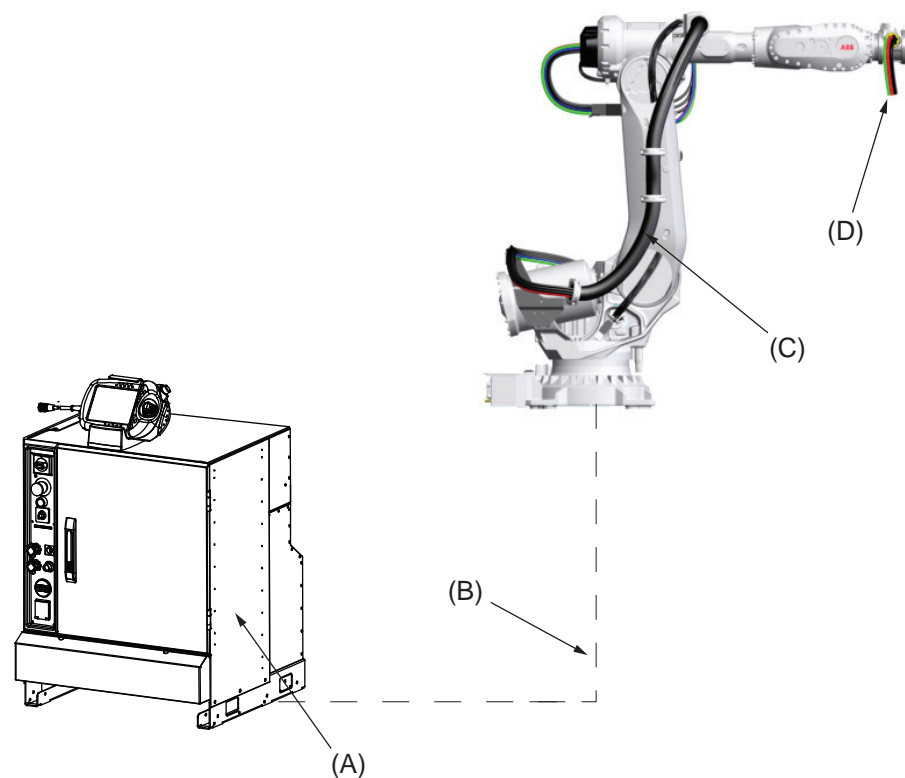

xx1300001588

Pos	Description
A	Robot controller, (including 7th axis drive for servo gun)
B	DressPack, floor
C	DressPack, lower arm
D	DressPack, upper arm

Continues on next page

2 DressPack

2.1.1 Included options

Continued

Spotwelding

The package supplies above described DressPack, transformer gun/gripper with necessary media and software, see the following figure.

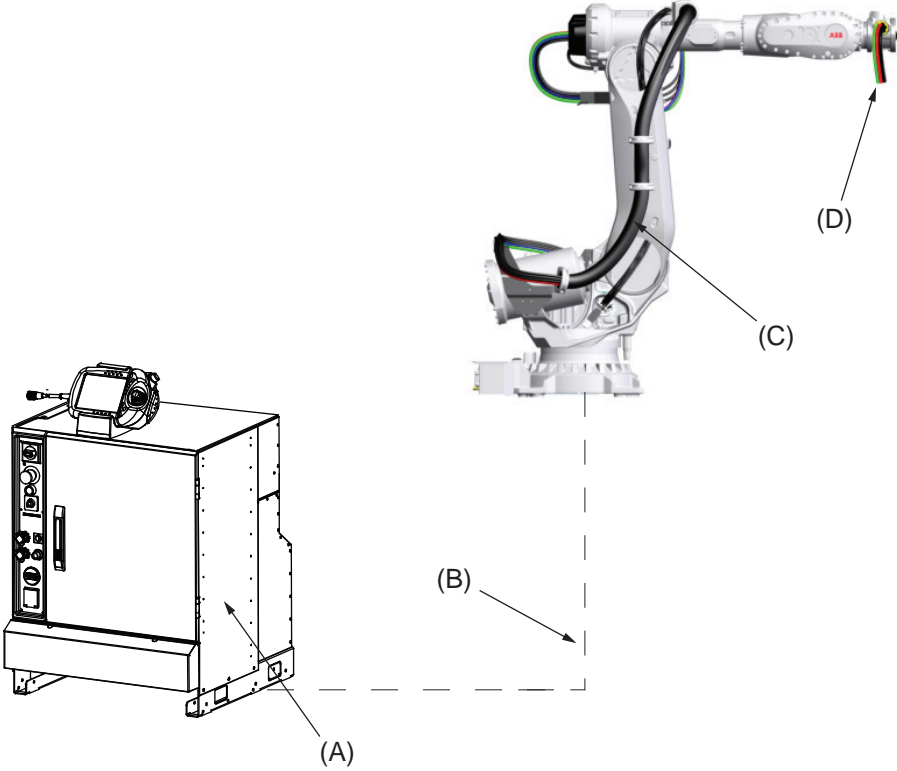

xx1300001588

Pos	Description
A	Robot controller, (including 7th axis drive for servo gun)
B	DressPack, floor
C	DressPack, lower arm
D	DressPack, upper arm

2.1.2 Product range

DressPack solutions for different users needs

The different robot types can be equipped with the well integrated cable and hose packages in the DressPack options. The DressPack is designed in close conjunction with the development of the manipulator and is therefore well synchronized with the robot.

As there is a big span between different users need of flexibility, depending of the complexity of the operation/wrist movements, there are two major levels of dress pack solutions available, see Figure below.

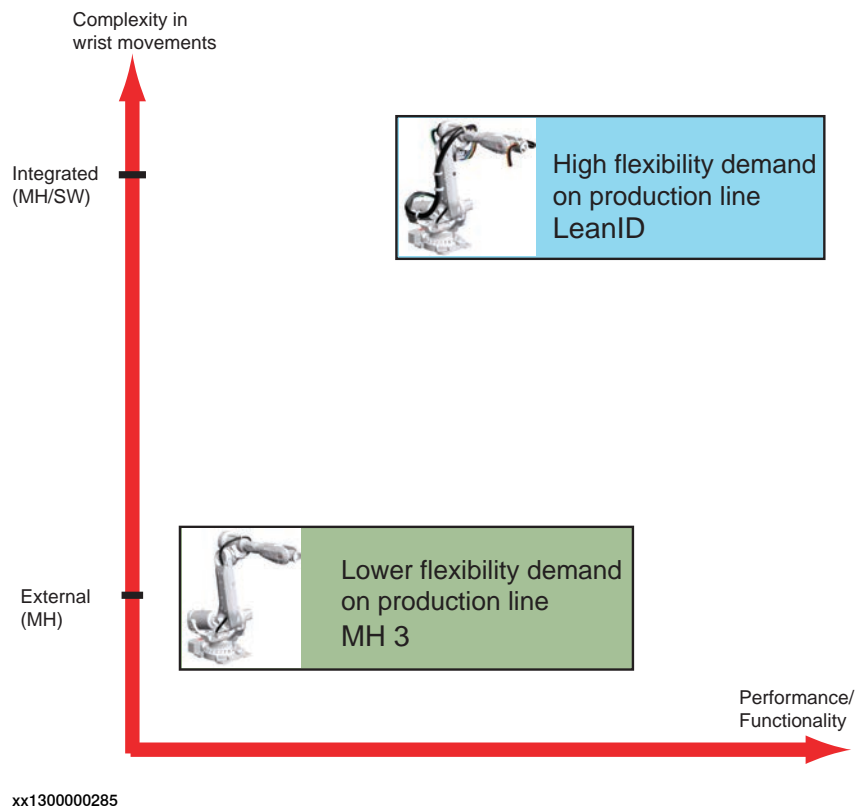

Integrated

This type of dress pack is intended for a production where there are many complex wrist movements and the need for flexibility in changing products is high.

Available options are 3325-11/12/13/14/15 and 3326-31/32/33/34/35 for material handling, the LeanID concept.

External

This type of dress pack is recommended where there are less complexity in wrist movements. This normally occurs when there are not many different products running in the production cell. This package requires more individual adjustment to optimize towards robot program at set up.

Available options are 3325-11/12/13/14/15 and 3326-11/12/13/14/15 for material handling.

2 DressPack

2.1.3 Limitations of robot movements

2.1.3 Limitations of robot movements

General

When using DressPack options on the upper arm the robot movements will be limited.

- In bending backwards positions there are limitations due to interference with manipulator.
- Might restrict working range, see [Working range axis 5 and axis 6 for LID variants on page 80](#).



Note

For more details, contact your local ABB office.

Restrictions for all LID variants

Limitation for axis 5 and 6 depends on how the dress pack is assembled at the tool and how adjustment has been done.

Axis	Working range
Axis 5	120° to -120°
Axis 6	220° to -220°

2.1.4 Impact on MH3 DressPack lifetime

General

There are some robot movements/positions that shall be avoided in the robot production program. This will improve the lifetime significantly of external upper arm MH3 DressPack and wear parts e.g. protection hose, hose reinforcement and protective sleeves.

- The axis 5 movement is not allowed to press the DressPack against the robot upper arm.
- Combined rotation of the wrist axes must be limited so that the DressPack is not wrapped hard against the upper arm.

See the Product Manual for more detailed information and recommended set-up adjustments.

2 DressPack

2.2.1 Introduction

2.2 DressPack

2.2.1 Introduction

Available DressPack configurations for Material Handling

The table below shows the different DressPack configurations available for Material Handling.

	Lower arm	Upper arm
Material Handling	Option 3325-5x, Base to axis 3 Internal routing in lower arm	Option 3326-1x, Axis 3 to axis 6 External routing
		Option 3326-3x, Axis 3 to axis 6 (LID) Internal routing

Available DressPack configurations for Spot Welding

The table below shows the different DressPack configurations available for Spot Welding.

	Lower arm	Upper arm
Spot Welding	Option 3325-5x/6x Base to axis 3	Option 3326-5x/6x Int. Axis 3 to 6 (LeanID) Internal routing

Lower arm

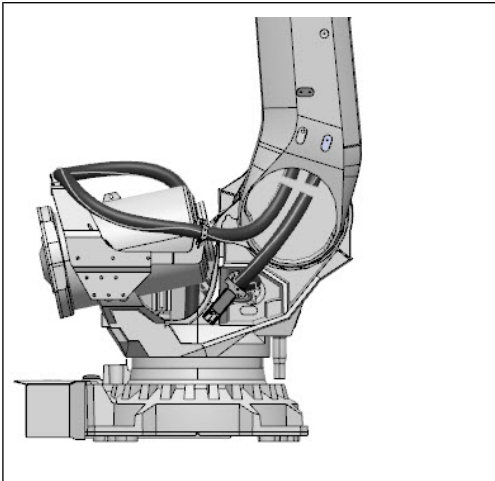
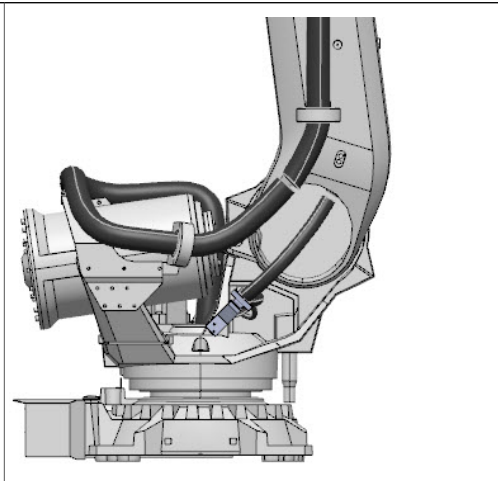
	
Internal routing in lower arm Option 3325-1x, Base to axis 3	External routing Option 3325-1x, Base to axis 3

2.2.2 Built-in features for upper arm DressPack

External

Material handling (option 3326-1x, Axis 3 to axis 6)

- Internal routing through the rear part of the upper arm.
- Protection hose can easily be replaced if damaged.
- One version for all IRB 6700 variants.
- Adjustment for optimal hose/cable lengths.
- Easy exchange of DressPack

Internal

Material handling (option 3326-3x, Axis 3 to axis 6 (LID)), or spot welding (option 3326-5x/6x, Axis 3 to axis 6 (LID))

- Partly internal routing through the upper arm.
- Suitable for complex movements.
- High demands for flexibility and accessibility.
- Longer life time
- Predictable movements
- Easy exchange of DressPack

2 DressPack

2.2.3 Interface descriptions for DressPack

2.2.3 Interface descriptions for DressPack

General

Below is an overview showing the different DressPack options connection points, and their locations. For detailed information see the circuit diagram, and product manual for the manipulator.

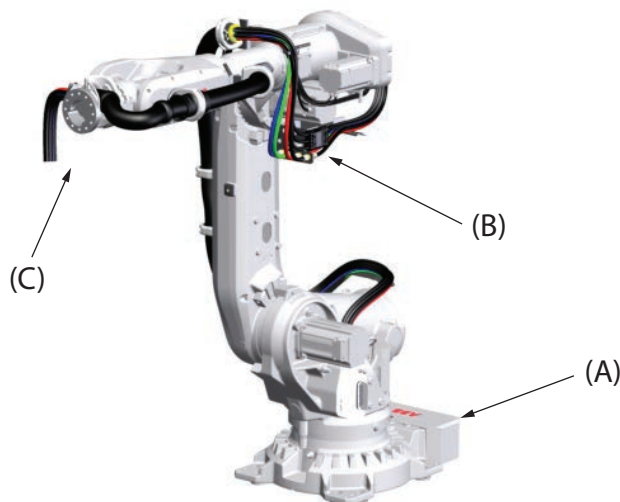

xx1300000224

Pos	Location	Description	Options
A	Base	FB7, CP/CS/CBUS/Ethernet	3325-1x
B	Axis 3	CP/CS/CBUS/Ethernet	3325-1x
C	Axis 6	CP/CS/CBUS/Ethernet, WELD	3326-1x, 3326-3x

Base

Material handling (option 3325-11/12), see figure below:

- Included are: A, one D (Proc 1).

Material handling (option 3325-13/14/15), see figure below:

- Included are: A, E, F and one D.

Spot welding (option 3325-5x/6x), see figure below:

- Included are: A, B (if applicable), C, D (Proc 1-4) and E, F (if applicable).

Continues on next page

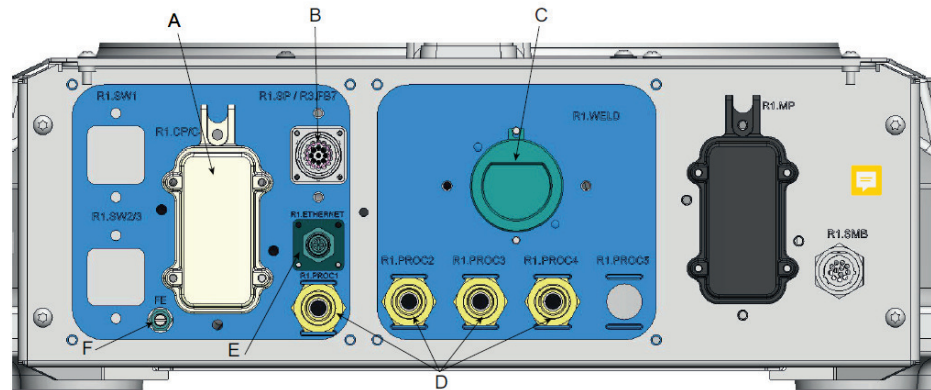

xx1900001501

For corresponding parts of the tool, see [Connector kits on page 120](#).

Pos	Description
A	R1.CP/CS
B	R1.SP (spot welding servo gun) or FB7 (resolver connection)
C	R1.WELD 3x35mm ² (spot welding)
D	R1.PROC 1 (material handling/spot welding 1/2", M22x1.5, 24 degree seal) R1.PROC 2 - 4 (spot welding 1/2", M22x1.5, 24 degree seal)
E	R1.ETHERNET (M12 connector, when EtherNet communication is selected)
F	FE (functional earth, when EtherNet communication is selected)

Axis 3

Material handling (option 3325-11), see figure below:

- Included are: A and one C (Proc 1).

Material handling (option 3325-12), see figure below:

- Included are: A, G and one C (Proc 1).

Material handling (option 3325-13/14/15), see figure below:

- Included are: A, G, B, H and one C (Proc 1).

Spot welding (option 3325-5x/6x), see figure below:

- Included are: A, D, B/E/F/G/H (if applicable) and C (Proc 1-4).

Continues on next page

2 DressPack

2.2.3 Interface descriptions for DressPack

Continued

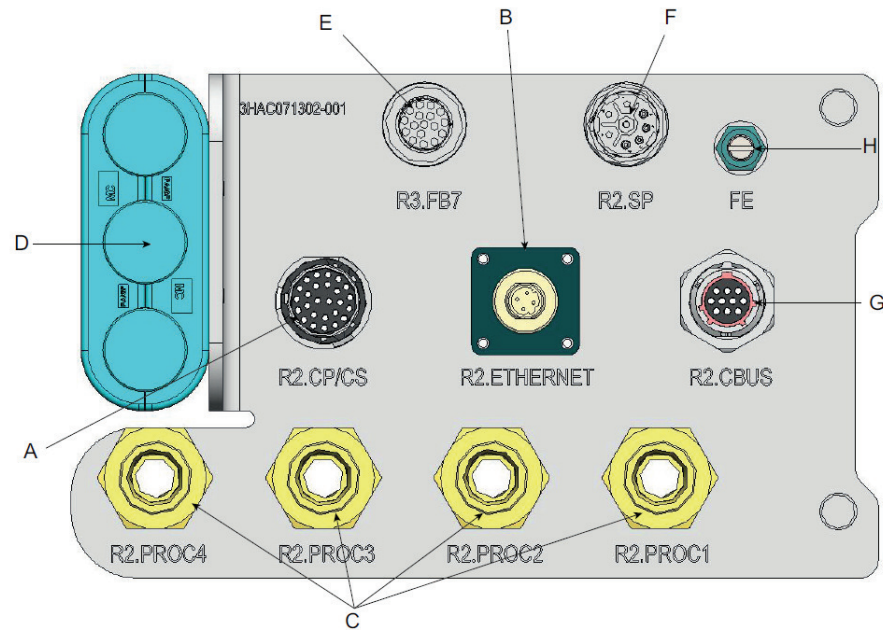

xx1900001511

For corresponding parts of the tool, see [Connector kits on page 120](#).

Pos	Description
A	R2.CP/CS
B	R2.ETHERNET (M12 connector, when EtherNet communication is selected)
C	R2.PROC 1 (material handling 1/2", M22x1.5, 24 degree seal) R2.PROC 2-4 (spot welding 1/2", M22x1.5, 24 degree seal)
D	R2.WELD 3x35mm ² (spot welding)
E	R2.FB7
F	R2.SP (spot welding servo gun)
G	R2.CBUS (UTOW connector when DeviceNet communication is selected)
H	FE (functional earth, when EtherNet communication is selected)

Axis 6

External

Material handling (option 3326-1x), see figure below:

- Hose and cable free length, min. 1,000 mm
- Air hose ends with free end.

The cable ends with a connector, the main parts are described in the list below (for corresponding parts of the tool, see [Connector kits on page 120](#)):

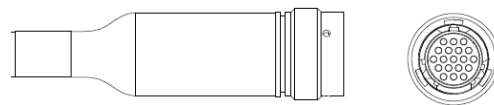

xx0900000728

Continues on next page

Material handling connector

Material handling (option 3326-1x), see figure below:

- Cable free length, min. 1,000 mm
- Signals are connected with an M12 connector.

The connectors are the same as for option 3326-3x/5x. The difference is the free length of the cables.

Name	Harting article
PIN connector, R3.ETHERNET	21 03 881 1405
PIN	61 03 000 0094



xx1100000956

Material handling connector (LeanID)

Material handling option 3326-3x/54/55 (LeanID), see figure below:

- Hose and cable free length, min. 1,160 mm
- Hoses with free end.

Continues on next page

2 DressPack

2.2.3 Interface descriptions for DressPack

Continued

The cable ends with connectors, for corresponding parts of the tool, see [Connector kits on page 120](#) and within the UTOW product offer.

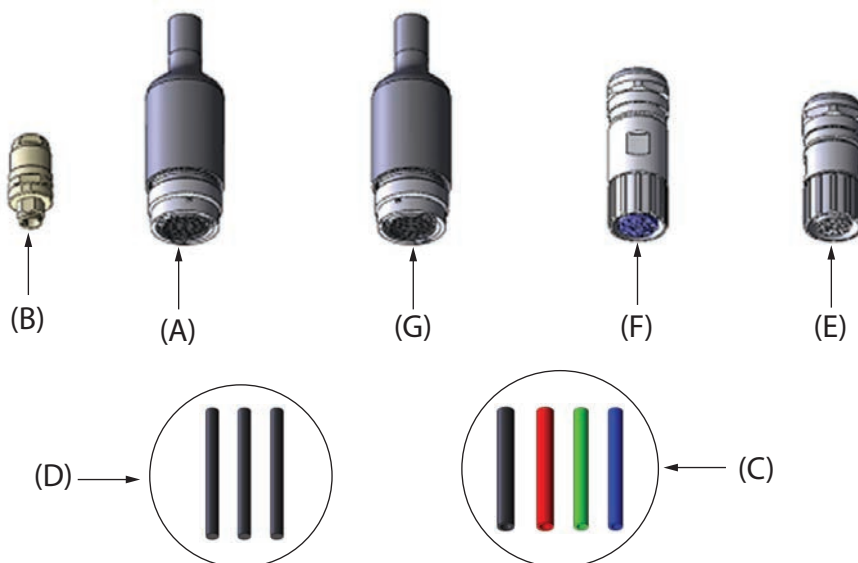

xx1200000117

Pos	Description
A	R3.CP/CS (UTOW connector 26p) Customer signals and power
B	R3.ETHERNET (M12 connector) EtherNet signals (when EtherNet communication is selected)
C	R3.PROC 1-2 (1/2", free end) R3.PROC 2-4 (3/8", free end) Media hoses
D	R3.WELD 3x25mm ² (free end) Spot Welding power
E	R3.FB7 (M23 connector 17p) Servo motor feedback (when Spot Welding Servo gun is selected)
F	R3.SP (M23 connector 8p) Servo motor power (when Spot Welding Servo gun is selected)
G	R3.CBUS (UTOW connector 10p) BUS signals (when DeviceNet communication is selected)

- FE (M8 cable lug), when Ethernet option 3326-13/33/34/35/54/55 is selected

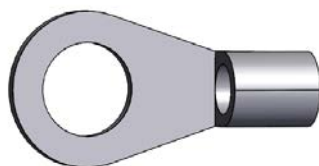

xx2000000109

2.2.4 Dimensions

Dimensions for robot with DressPack



Note

Dimensions for specific variant can be measured in 3D-Cad models.

Dimensions are shown in figures below.

Material handling, axis 3 to axis 6 (option 3326-1x)

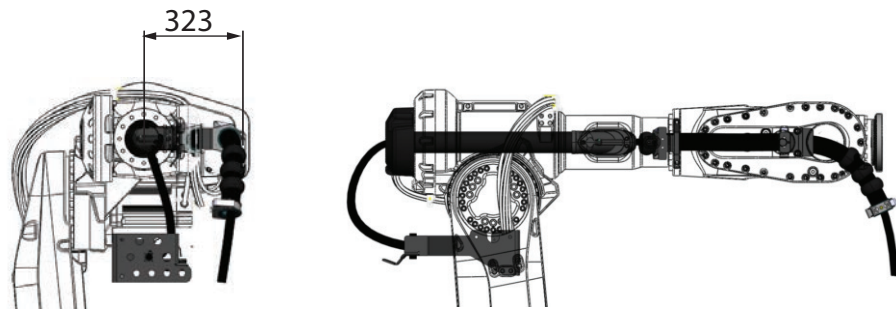

xx2200000418

Spotwelding option 3325-5x/6x (Base to axis 3) + Option 3326-5x/6x (Axis 3 to axis 6)

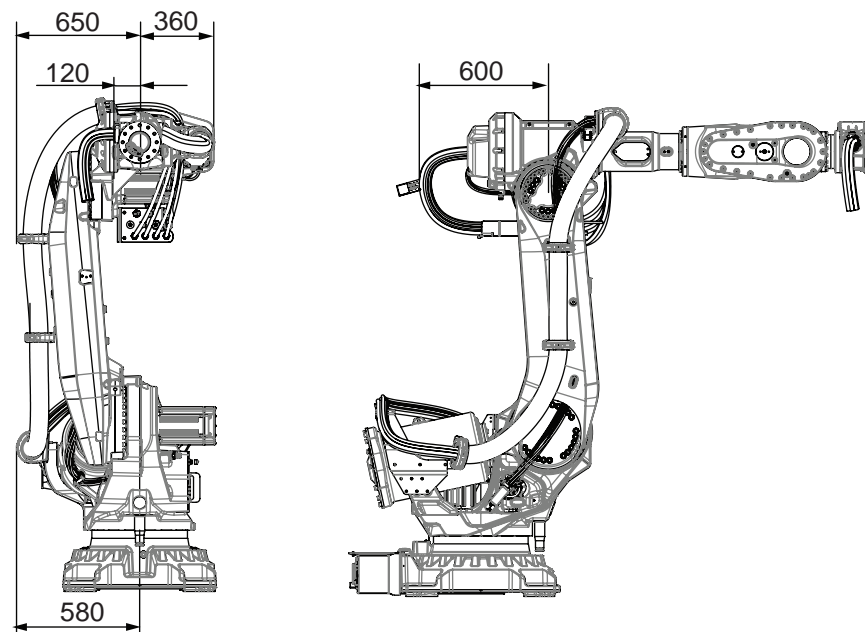

xx1300000287

Continues on next page

2 DressPack

2.2.4 Dimensions

Continued

Material handling option 3325-1x (Base to axis 3) + Option 3326-3x (Axis 3 to axis 6)

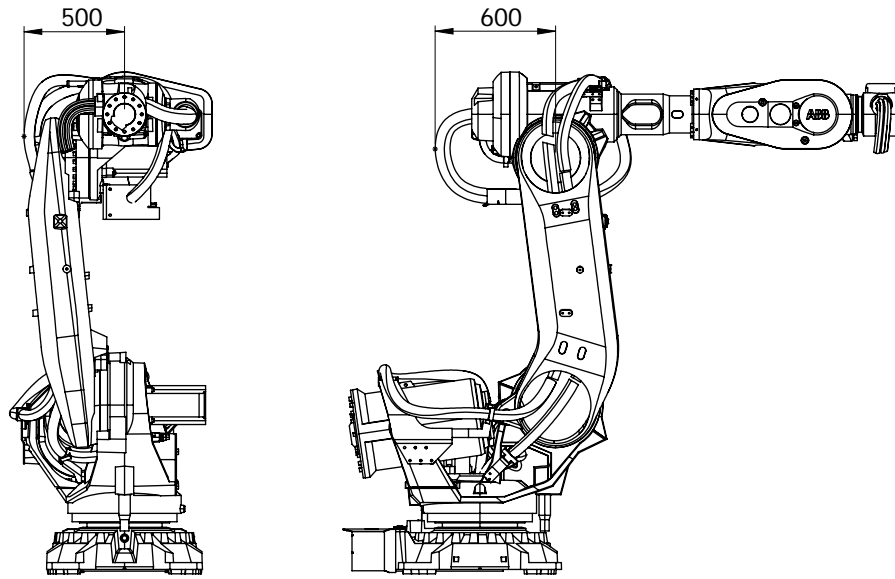

xx2000001776

2.3 Type H/HSe

2.3.1 Introduction

General

Variant Type H is designed for Material Handling (MH) application and Hse to handling parts against a stationary Spot Welding gun (pneumatic or servo controlled). Included modules are shown in Figure below.

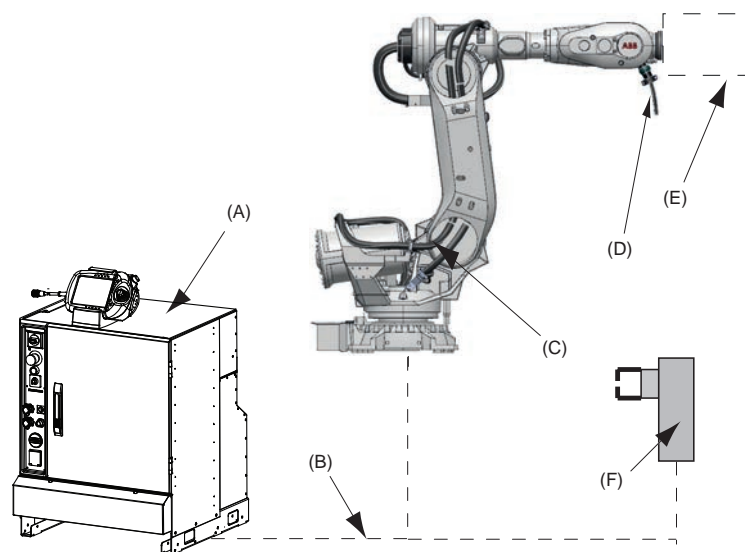

xx2000001777

Pos	Name	
A	Robot controller	Incl. 7:th axis drive for servo gun, HSe
B	DressPack, Floor	
C	DressPack, Lower arm	
D	DressPack, Upper arm	For type H and HSe
E	Robot Gripper	
F	Stationary gun	Pneumatic or servo controlled and HSe

2 DressPack

2.3.2 Configuration result for Type H HSe

2.3.2 Configuration result for Type H HSe

General

Depending on the choice of options above the DressPack will have different content.
The choice of routing will not affect the content. See tables for signal content below.

DressPack Type H/HSe. Parallel communication

The table below shows the available type of wires/media.

Type	At terminals in cabinet	At connection point. Base, Axis 3 or axis 6	Cable/part area	Allowed capacity
Customer Power (CP)				
Utility Power	2+2	2+2	0.75 mm ²	250 VAC, 5 A rms
Protective earth		1	0.75 mm ²	250 VAC
Customer Signals (CS)				
Signals	13	13	0.2 mm ²	50 V DC, 1 A rms
Signals separate shielded	8	8 (4x2)	0.2 mm ²	50 V DC, 1 A rms
Media				
Air (PROC 1)		1	12.5 mm inner diameter	Max. air pressure 16 bar/230 PSI

Continues on next page

DressPack Type H/HSe. Parallel and field bus communication, Can/DeviceNet

The table below shows the available type of wires/media.

Type	At terminals in cabinet	At Connection point. Base, Axis 3 or axis 6	Cable/part area	Allowed capacity
Customer Power (CP)				
Utility Power	2+2	2+2	0.75 mm ²	250 VAC, 5 A rms
Protective earth		1	0.75 mm ²	250 VAC
Customer Signals (CS)				
Signals	13	13	0.2 mm ²	50 V DC, 1 A rms
Signals separate shielded	8	8 (4x2)	0.2 mm ²	50 V DC, 1 A rms
Customer bus (CBus)				
Bus signals	At bus board	2	0.14 mm ²	Can/DeviceNet spec
Bus signals	At bus board	2	0.2 mm ²	50 V DC, 1 A rms
Media				
Air (PROC 1)		1	12.5 mm inner diameter	Max. air pressure 16 bar/230 PSI

Continues on next page

2 DressPack

2.3.2 Configuration result for Type H HSe

Continued

DressPack Type H/HSe. Parallel and field bus communication, Ethernet

The table below shows the available type of wires/media.

Type	At termin- als in cabin- et	At connection point. Base, Axis 3 or axis 6	Cable/part area	Allowed capacity
Customer Power (CP)				
Utility Power	2+2	2+2	0.75 mm ²	250 VAC, 5 A rms
Protective earth		1	0.75 mm ²	250 VAC
Customer Signals (CS)				
Signals	13	13	0.2 mm ²	50 V DC, 1 A rms
Signals separate shielded	8	8 (4x2)	0.2 mm ²	50 V DC, 1 A rms
Customer bus (Ethernet)				
Bus signals	4	4	0.4 mm ²	Ethernet CAT 5e, 100 Mbit ⁱ
Media				
Air (PROC 1)		1	12.5 mm inner dia- meter	Max. air pressure 16 bar/230 PSI

ⁱ Ethernet with wire colors according to PROFINET standard, M12-connectors.

Continues on next page

2.4 Type Se

2.4.1 Introduction

General

Variant Type Se is designed for robot handled servo-controlled tool (electrical gun). Included modules are shown in Figure below. Available configurations with linked option numbers are described below.

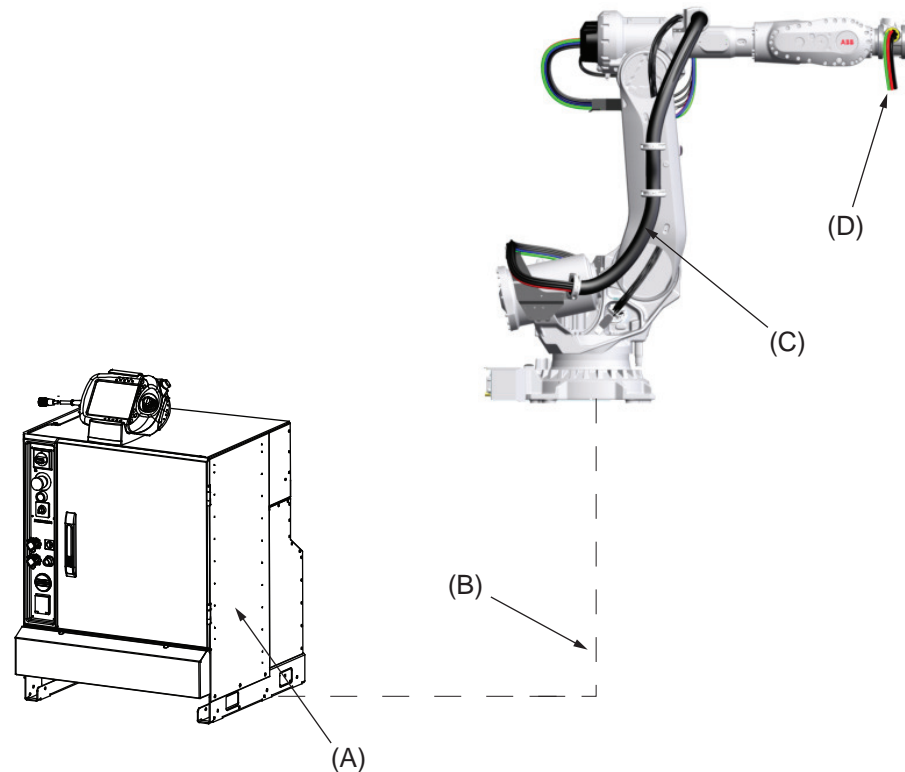

xx1300002179

Position	Name
A	Robot controller (including 7th axis drive), Se
B	DressPack, Floor
C	DressPack, Lower arm
D	DressPack, Upper arm

2 DressPack

2.4.2 Configuration result for Type Se

2.4.2 Configuration result for Type Se

DressPack Type Se. Parallel communication

The table below shows the available type of wires/media for type S.

Type S	At terminals in cabinet	At connection point. Base, axis 3 or axis 6	Cable/part area	Allowed capacity
Customer Power (CP)				
Utility Power	2+2	2+2	0.75 mm ²	250 VAC, 5 A rms
Protective earth		1	0.75 mm ²	250 VAC
Customer Signals (CS)				
Signals	13	13	0.2 mm ²	50 V DC, 1 A rms
Signals separate shielded	8	8 (4x2)	0.2 mm ²	50 V DC, 1 A rms
Media				
Water/Air (PROC 1-4)		4	12.5 mm inner diameter ⁱ	Max. air pressure 16 bar/ 230 PSI Max. water pressure 10 bar/ 145 PSI
Welding power (WELD)				
Lower and Upper arm		2	35 mm ² ⁱⁱ	600 VAC, 150 A rms at 20 °C (68 °F)
Protective earth (Lower and Upper arm)		1		

ⁱ For LeanID 2x1/2" + 2x3/8", only upper arm

ⁱⁱ For LeanID upper arm 25 mm², only upper arm, 135 A rms

Continues on next page

2.4.2 Configuration result for Type Se
Continued

The table below shows the available type of wires/media for type Se.

Type Se	At terminals in cabinet	At connection point. Base, axis 2/3 or axis 6	Cable/part area	Allowed capacity
Customer Power (CP)				
Utility Power	2+2	2+2	0.75 mm ²	250 VAC, 5 A rms
Protective earth		1	0.75 mm ²	250 VAC
Customer Signals (CS)				
Signals	13	13	0.2 mm ²	50 V DC, 1 A rms
Signals separate shielded	8	8 (4x2)	0.2 mm ²	50 V DC, 1 A rms
Servo motor signals				
Servo motor power	At drive	3	1.5 mm ²	600 VAC, 12 A rms
Protective earth	At drive	1	1.5 mm ²	600 VAC
Signals twisted pair for resolver	-	6	0.23 mm ²	50 V DC, 1 A rms
Brake	-	2	0.23 mm ²	50 V DC, 1 A rms
Temperature control/PTC	-	2	0.23 mm ²	50 V DC, 1 A rms
Media				
Water/Air (PROC 1-4)		4	12.5 mm inner diameter ⁱ	Max. air pressure 16 bar/ 230 PSI. Max. water pressure 10 bar/ 145 PSI
Welding power (WELD)				
Lower and Upper arm		2	35 mm ² ii	600 VAC, 150 A rms at 20 °C (68 °F)
Protective earth (Lower and Upper arm)		1		

ⁱ For LeanID 2x1/2" + 2x3/8", only upper arm

ⁱⁱ For LeanID upper arm 25 mm², only upper arm, 135 A rms

Continues on next page

2 DressPack

2.4.2 Configuration result for Type Se

Continued

DressPack Type Se. Parallel and field bus communication, Can/DeviceNet

The table below shows the available type of wires/media for type S.

Type S	At terminals in cabinet	At connection point. Base, axis 3 or axis 6	Cable/part area	Allowed capacity
Customer Power (CP)				
Utility Power	2+2	2+2	0.75 mm ²	250 VAC, 5 A rms
Protective earth		1	0.75 mm ²	250 VAC
Customer signals (CS)				
Signals	13	13	0.2 mm ²	50 V DC, 1 A rms
Signals separate shielded	8	8 (4x2)	0.2 mm ²	50 V DC, 1 A rms
Customer bus (CBus)				
Bus signals	At bus board	2	0.14 mm ²	Can/DeviceNet spec
Bus signals	At bus board	2	0.23 mm ²	50 V DC, 1 A rms
Media				
Water/Air (PROC 1-4)		4	12.5 mm inner diameter ⁱ	Max. air pressure 16 bar/230 PSI Max. water pressure 10 bar/145 PSI.
Welding power (WELD)				
Lower and Upper arm		2	35 mm ² ii	600 VAC, 150 A rms at 20 °C (68 °F)
Protective earth (Lower and Upper arm)		1		

ⁱ For LeanID 2x1/2" + 2x3/8", only upper arm

ⁱⁱ For LeanID upper arm 25 mm², only upper arm, 135 A rms

Continues on next page

2.4.2 Configuration result for Type Se
Continued

The table below shows the available type of wires/media for type Se.

Type Se	At terminals in cabinet	At connection point. Base, axis 3 or axis 6	Cable/part area	Allowed capacity
Customer Power (CP)				
Utility Power	2+2	2+2	0.75 mm ²	250 VAC, 5 A rms
Protective earth		1	0.75 mm ²	250 VAC
Customer signals (CS)				
Signals	13	13	0.2 mm ²	50 V DC, 1 A rms
Signals separate shielded	8	8 (4x2)	0.2 mm ²	50 V DC, 1 A rms
Customer bus (CBus)				
Bus signals	At bus board	2	0.14 mm ²	Can/DeviceNet spec
Bus signals	At bus board	2	0.23 mm ²	50 V DC, 1 A rms
Servo motor signals				
Servo motor power	At drive	3	1.5 mm ²	600 VAC, 12 A rms
Protective earth	At drive	1	1.5 mm ²	600 VAC
Signals twisted pair for resolver	-	6	0.23 mm ²	50 V DC, 1 A rms
Brake	-	2	0.23 mm ²	50 V DC, 1 A rms
Temperature control/PTC	-	2	0.23 mm ²	50 V DC, 1 A rms
Media				
Water/Air (PROC 1-4)		4	12.5 mm inner diameter ⁱ	Max. air pressure 16 bar/230 PSI. Max. water pressure 10 bar/145 PSI.
Welding power (WELD)				
Lower and Upper arm		2	35 mm ² ii	600 VAC, 150 A rms at 20°C (68°F)
Protective earth (Lower and Upper arm)		1		

ⁱ For LeanID 2x1/2" + 2x3/8", only upper arm

ⁱⁱ For LeanID upper arm 25 mm², only upper arm, 135 A rms

Continues on next page

2 DressPack

2.4.2 Configuration result for Type Se

Continued

DressPack Type Se. Parallel and field bus communication, Ethernet

The table below shows the available type of wires/media for type S.

Type S	At terminals in cabinet	At connection point. Base, axis 3 or axis 6	Cable/part area	Allowed capacity
Customer Power (CP)				
Utility Power	2+2	2+2	0.75 mm ²	250 VAC, 5 A rms
Protective earth		1	0.75 mm ²	250 VAC
Customer signals (CS)				
Signals	13	13	0.2 mm ²	50 V DC, 1 A rms
Signals separate shielded	8	8 (4x2)	0.2 mm ²	50 V DC, 1 A rms
Customer bus (Ethernet)				
Bus signals	4	4	0.4 mm ²	Ethernet CAT 5e, 100 Mbit ⁱ
Media				
Water/Air (PROC 1-4)		4	12.5 mm inner diameter ⁱⁱ	Max. air pressure 16 bar/230 PSI Max. water pressure 10 bar/145 PSI.
Welding power (WELD)				
Lower and Upper arm		2	35 mm ² ⁱⁱⁱ	600 VAC, 150 A rms at 20°C (68°F)
Protective earth (Lower and Upper arm)		1		

ⁱ Ethernet with wire colors according to PROFINET standard, M12-connectors.

ⁱⁱ For LeanID 2x1/2" + 2x3/8"

ⁱⁱⁱ For LeanID upper arm 25 mm², 135 A rms

Continues on next page

2.4.2 Configuration result for Type Se
Continued

The table below shows the available type of wires/media for type Se.

Type Se	At terminals in cabinet	At connection point. Base, axis 2/3 or axis 6	Cable/part area	Allowed capacity
Customer Power (CP)				
Utility Power	2+2	2+2	0.75 mm ²	250 VAC, 5 A rms
Protective earth		1	0.75 mm ²	250 VAC
Customer signals (CS)				
Signals	13	13	0.2 mm ²	50 V DC, 1 A rms
Signals separate shielded	8	8 (4x2)	0.2 mm ²	50 V DC, 1 A rms
Customer bus (Ethernet)				
Bus signals	4	4	0.4 mm ²	Ethernet CAT 5e, 100 Mbit ⁱ
Servo motor signals				
Servo motor power	At drive	3	1.5 mm ²	600 VAC, 12 A rms
Protective earth	At drive	1	1.5 mm ²	600 VAC
Signals twisted pair for resolver	-	6	0.23 mm ²	50 V DC, 1 A rms
Brake	-	2	0.23 mm ²	50 V DC, 1 A rms
Temperature control/PTC	-	2	0.23 mm ²	50 V DC, 1 A rms
Media				
Water/Air (PROC 1-4)		4	12.5 mm inner diameter ⁱⁱ	Max. air pressure 16 bar/230 PSI. Max. water pressure 10 bar/145 PSI.
Welding power (WELD)				
Lower and Upper arm		2	35 mm ² iii	600 VAC, 150 A rms at 20°C (68°F)
Protective earth (Lower and Upper arm)		1		

ⁱ Ethernet with wire colors according to PROFINET standard, M12-connectors.

ⁱⁱ For LeanID 2x1/2" + 2x3/8"

ⁱⁱⁱ For LeanID upper arm 25 mm², 135 A rms

Continues on next page

2 DressPack

2.5 Connector kits

Continued

2.5 Connector kits

General

The connector kits are described in section [Connector kits manipulator on page 132](#).

3 Specification of variants and options

3.1 Introduction to variants and options

General

The different variants and options for the IRB 6700 are described in the following sections. The same option numbers are used here as in the specification form.

The variants and options related to the robot controller are described in the product specification for the controller.

3 Specification of variants and options

3.2 Manipulator

3.2 Manipulator

Variants

Option	IRB Variants	Handling capacity (kg)	Reach (m)
3300-34	6700 - 300/2.70	300	2.70
3300-35	6700 - 270/2.70 LID	270	2.70
3300-36	6700 - 245/3.00	245	3.00
3300-37	6700 - 220/3.00 LID	220	3.00
3300-38	6700 - 235/2.65	235	2.65
3300-39	6700 - 220/2.65 LID	220	2.65
3300-40	6700 - 205/2.80	205	2.80
3300-41	6700 - 200/2.80 LID	200	2.80
3300-42	6700 - 200/2.60	200	2.60
3300-43	6700 - 175/2.60 LID	175	2.60
3300-44	6700 - 175/3.05	175	3.05
3300-45	6700 - 155/3.05 LID	155	3.05
3300-46	6700 - 155/2.85	155	2.85
3300-47	6700 - 140/2.85 LID	140	2.85
3300-48	6700 - 150/3.20	150	3.20
3300-49	6700 - 145/3.20 LID	145	3.20

Manipulator color

Option	Color	RAL code ⁱ
209-1	ABB orange standard Standard color with protection option 3352-10 Foundry Plus2 67	NCS 2070-Y60R
209-202	ABB Graphite White std Standard color with protection option 3350-670 Base 67	RAL 7035
209	RAL code should be specified (ABB non-standard colors)	

ⁱ The colors can differ depending on supplier and the material on which the paint is applied.



Note

The delivery time for painted spare parts is longer for non-standard colors.

Manipulator protection

Option	Description
3350-670	Base 67, IP67
3352-10	Foundry Plus2 67, IP67

Continues on next page

Requirements

The option *Foundry Plus2 67* [3352-10] requires option *Upper arm cover* [3316-1].



Note

It is strongly recommended, if Foundry Plus robots in another color than ABB orange is required, that only colors in a yellow nuance are selected, if not the robot can look discolored after a while in the foundry environment. The protection is still preserved in any color.



Note

Base 67 includes IP67, according to standard IEC 60529.

Foundry cable guard

Option	Description
3315-1	Foundry cable guard

The manipulator can be equipped with additional cable guards for extra tough environmental conditions, for example, metals spits or frequent weld spatter. These additional covers will prolong cable lifetime and simplify service/maintenance as the robot is kept more clean under the covers.

The option *Foundry Cable Guard* is recommended for *Foundry Plus2*.

Requirements

The option *Foundry Cable Guard* requires option *Upper arm cover* [3316-1].

Continues on next page

3 Specification of variants and options

3.2 Manipulator
Continued

Foundry cable guards for manipulator cable harness

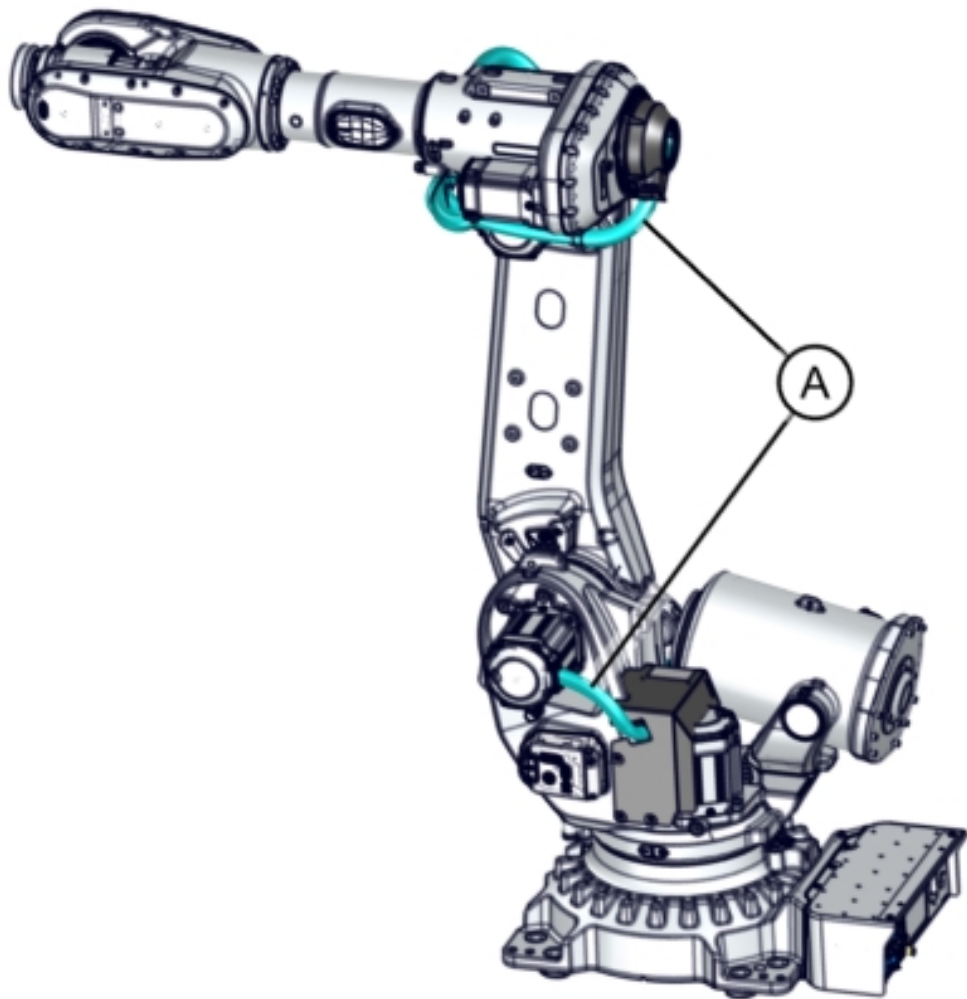

xx2300001724

Schematic illustration

A	Foundry cable guard for manipulator cable harness
---	---

Continues on next page

Foundry cable guard for DressPack

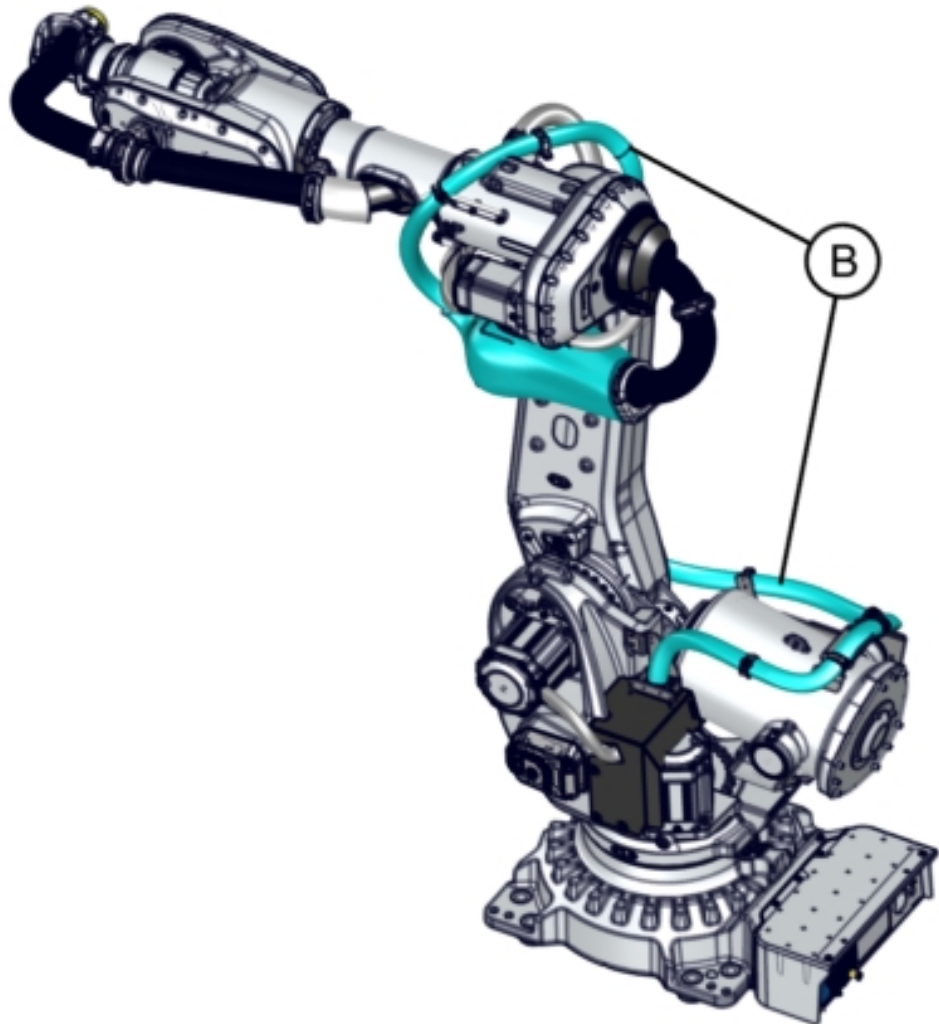

xx2300001725

Schematic illustration

B	Foundry cable guard for DressPack
---	-----------------------------------

Upper arm cover

Option	Description
3316-1	Upper arm cover

The manipulator can be equipped with additional upper arm covers for environmental conditions, where you want to further seal off the upper arm in wet

Continues on next page

3 Specification of variants and options

3.2 Manipulator

Continued

or dirty conditions. These additional covers will prolong the lifetime of the cables, and simplify service/maintenance as the robot is kept more clean under the covers.



xx2100002592

Requirements

This option is mandatory to order with the option *Foundry Plus2* [3352-10].

This option is mandatory to order with the option *Foundry Cable Guard* [3315-1].

This option is mandatory to order with the option *DressPack axis 3-6* [3326-x].

Forklift device

The manipulator can be delivered with forklift devices, allowing a forklift to be used when moving the manipulator.

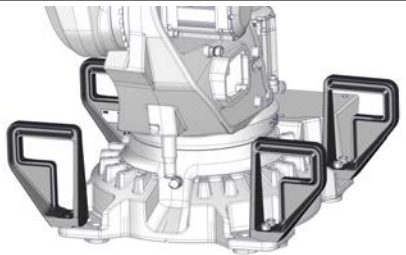
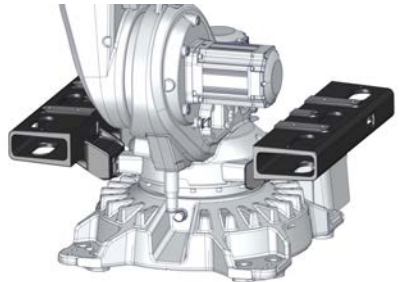
Option	Description	
3318-1	Forklift device on base Forklift pockets placed on the base gives a low lifting point.	 xx2300001244
3318-2	Forklift device on frame Fork lift pockets placed on the frame gives a more balanced lifting point. This can be used together with special tool to invert a robot.	 xx2300001243

Continues on next page

Motor cooling

To be used to avoid overheating of motors and gears in applications with intensive motion (high average speed and/or high average torque and/or short wait time) of the axes on the lower arm.

Option	Description
3320-1	Cooling fan axis 1

The cooling fan has protection class IP54.

To determine the need of cooling fans on the motors, use the add-in **Mechanical Analysis** in RobotStudio. For more information, contact your local ABB office.

Limitations

Cannot be combined with track motion.

Resolver connection 7th axis

Option	Description
3322-1	On base
3322-2	In servo DressPack This option is required for the option 3325-x DressPack base-axis 3 including servo.

Option 3322-2 In servo DressPack adds a connection point for the 7th axis servo feedback on the frame of the robot to be used in servo DressPack.

Limited working range

Option	Description
3323-1	Axis 1 adjustable 15°
3323-3	Axis 1 adjustable 7.5°

The manipulator can be equipped with adjustable mechanical stops. This is to mechanically limit the working range on axis 1. The mechanical stops are delivered alongside the robot (not installed). The stops can be placed in steps according to the option.

Continues on next page

3 Specification of variants and options

3.2 Manipulator

Continued

For detailed information see [Mechanically restricting the working range of axis 1 on page 27](#).

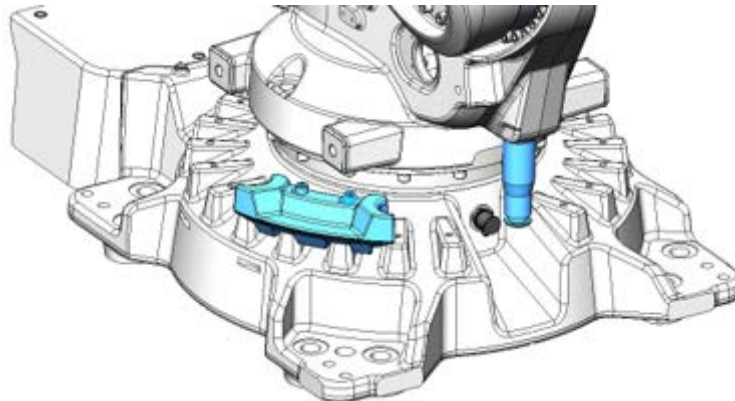

xx2100002595

Extended working range

Option	Description	
3324-1	Axis 1 to $\pm 220^\circ$	The option extends the working range on axis 1 from $\pm 170^\circ$ to $\pm 220^\circ$.



CAUTION

The option *Extended work range* enables an extension of the working range for axis 1, through a software configuration. With this option installed, the working range can exceed the range limited by the mechanical stop on axis 1. The working range shall be limited through the option SafeMove.

A risk analysis must be done to ensure that no risks remain when using option *Extended work range*, to limit the working range, and before removing the mechanical stops.

For information about the option SafeMove, see *Application manual - Functional safety and SafeMove*.

If the mechanical stop is removed, then the manipulator should have a marking for this, for example, a label. If the robot is delivered with the option *Extended work range*, then such a label is included on delivery.

Requirements

This option requires the option *SafeMove* [3043-x].

3.3 Floor cables

Manipulator cable length

Option	Lengths
3200-2	7 m
3200-3	15 m
3200-4	22 m
3200-5	30 m

3 Specification of variants and options

3.4 Application manipulator

3.4 Application manipulator

DressPack base-axis 3

Option	Description	Additional information
3325-11	MH Parallel	
3325-12	MH DeviceNet	Includes parallel signals
3325-13	MH EtherNet	Includes parallel signals. Supports ProfiNet, EtherNetIP
3325-14	MH CC Link	Includes parallel signals
3325-15	MH EtherCat	Includes parallel signals
3325-51	SW Parallel	
3325-52	SW DeviceNet	Includes parallel signals
3325-53	SW EtherNet	Includes parallel signals. Supports ProfiNet, EtherNetIP
3325-54	SW CC Link	Includes parallel signals
3325-55	SW EtherCat	Includes parallel signals
3325-61	SW Parallel-Servo	
3325-62	SW DeviceNet-Servo	Includes parallel signals
3325-63	SW EtherNet-Servo	Includes parallel signals. Supports ProfiNet, EtherNetIP
3325-64	SW CC Link-Servo	Includes parallel signals
3325-65	SW EtherCat-Servo	Includes parallel signals

DressPack axis 3-6

Option	Description	Additional information
3326-11	MH3 Parallel	
3326-12	MH3 DeviceNet	Includes parallel signals
3326-13	MH3 EtherNet	Includes parallel signals. Supports ProfiNet, EtherNetIP
3326-14	MH3 CC Link	Includes parallel signals
3326-15	MH3 EtherCat	Includes parallel signals
3326-31	MH LID Parallel	
3326-32	MH LID DeviceNet	Includes parallel signals
3326-33	MH LID EtherNet	Includes parallel signals. Supports ProfiNet, EtherNetIP
3326-34	MH LID CC Link	Includes parallel signals
3326-35	MH LID EtherCat	Includes parallel signals
3326-51	SW LID Parallel	
3326-52	SW LID DeviceNet	Includes parallel signals
3326-53	SW LID EtherNet	Includes parallel signals. Supports ProfiNet, EtherNetIP

Continues on next page

3 Specification of variants and options

3.4 Application manipulator

Continued

Option	Description	Additional information
3326-54	SW LID CC Link	Includes parallel signals
3326-55	SW LID EtherCat	Includes parallel signals
3326-61	SW LID Parallel-Servo	
3326-62	SW LID DeviceNet-Servo	Includes parallel signals
3326-63	SW LID EtherNet-Servo	Includes parallel signals. Supports ProfiNet, EtherNet/IP
3326-64	SW LID CC Link-Servo	Includes parallel signals
3326-65	SW LID EtherCat-Servo	Includes parallel signals

3 Specification of variants and options

3.5 Connector kits manipulator

3.5 Connector kits manipulator

General

Below is an example of how a connector kit and its parts can look like.



xx1300000223



Note

Some connector kits listed in the overview tables are not available for all manipulators. See the available options in the specification forms.

Continues on next page

3.5.1 Base - Connector kits

Available options

Option	Name	DressPack options		
		3325-1x	3325-5x	3325-6x
3330-2	CP/CS, Proc 1 base	X	X	X
3331-1	Weld Proc 2-4 base		X	X
3332-1	FB7 on base			



Note

Servo power connection kits are not available.

Option CP/CS, Proc 1 on base - 3330-2

R1. CP/CS and Proc 1 on base

This option offers a kit with connectors. This must be assembled by the customer. The kit contains:

- 1 Hose fittings (swivel nut adapter, (1/2", M22x1.5 Brass, 24 degree seal))
- Connector with:

1 pcs Hood Foundry (Harting)	HAN EMC / M 40
1 pcs Hinged frame (Harting)	Shell size 16
2 pcs Multicontact, female (Harting)	Type HD (25 pin)
1 pcs Multicontact, female (Harting)	Type DD (12 pin)
1 pcs Multicontact, female (Harting)	Type EE (8 pin)
10 pcs Female crimp contacts	For 1.5 mm ²
10 pcs Female crimp contacts	For 0.5 mm ²
10 pcs Female crimp contacts	For 1.0 mm ²
10 pcs Female crimp contacts	For 2.5 mm ²
12 pcs Female crimp contacts	For 0.14 - 0.37 mm ²
45 sockets	For 0.2 - 0.56 mm ²
Assembly Accessories to complete connector	
Assembly instruction	

Option Weld Proc 2-4 base - 3331-1

This option offers a kit with connectors. This must be assembled by the customer. The kit contains the following components.

WELD

Amount	Description	Size, material, etc.	Brand
1	Welding connector socket	TSB150/L-UR	Stäubli
3	Socket	For 35 mm ²	

Continues on next page

3 Specification of variants and options

3.5.1 Base - Connector kits

Continued

Amount	Description	Size, material, etc.	Brand
1	Form shroud welding conn.	202K174-3/42-0, for cable diameter 15.7-35 mm	Raychem

Media

Amount	Description	Size, material, etc.	Brand
4	Hose coupling	1/2", M22 x 1.5 Brass	

Option FB7 on base - 3332-1

R3. FB 7 on base

This option offers a kit with a connector. This must be assembled by the customer.

The kit contains:

- Connector with:

1 pcs Multiple connector (pin)	UTOW
1 pcs Adapter	8 pin
8 pcs Pin	For 0.13 - 0.25 mm ²
Assembly Accessories to complete connector	
Assembly instruction	

3.5.2 Axis 3 - Connector kits

Available options

Option	Name	DressPack options		Description
		3325-1x	3325-6x	
3333-2	CP/CS bus, Proc 1 axis 3	X	X	UTOW
3334-3	CP/CS Proc1, Servo & FB		X	

Option CP/CS/CBus, Proc 1 axis 3 - 3333-2

CP/CS/CBus, Proc 1 axis 3 on tool side for option 3326-1x and 3326-3x.

This kit offers a kit with connectors to be mounted at toolside of axis 3.

This must be assembled by the customer.

The kit contains:

- 1 Hose fitting (Parker Push lock (1/2", M22x1.5 Brass, 24 degree seal))
- Connector with:

CP/CS	
1 pcs UTOW Pin connector 26p, bayonet	UTOW61626PH, Shell size 16
26 pcs Pin	RM18W3K, 0.5-0.82 mm ²
CBUS	
1 pcs UTOW Pin connector 10p, bayonet	UTOW61210PH, Shell size 12
10 pcs Pin	RM18W3K, 0.5-0.82 mm ²
Ethernet	
1 pcs Pin connector M12	Harting 21 03 881 1405
4 pcs Pin	Harting 09670005576, 0.13-0.33 mm ²

Option CP/CS Proc1, Servo & FB - 3334-3

SP (Servo Power)	
1 pc Straight connector M23 8p	
4 pcs Crimp pin 1 mm	AWG 24-17
4 pcs Crimp pin 2 mm	AWG 18-14
SS (Servo Signal)	
1 pcs Straight connector M23 17p	
17 pcs Pin	AWG 28-20
Assembly Accessories to complete connector	
Assembly instruction	

3 Specification of variants and options

3.5.3 Axis 6 - Connector kits

3.5.3 Axis 6 - Connector kits

Available options

		DressPack options			Description
Option	Name	3326-1x	3326-3x	3325-6x	
3334-2	CP/CS bus axis 6	X	X	X	UTOW
3334-3	CP/CS Proc1, Servo & FB			X	
3335-1	Weld Proc 2-4 axis 6			X	

Option CP/CS/CBus, Proc 1 axis 6 - 3334-2

CP/CS/CBus/SP/SS, Proc 1 axis 6 on tool side for option 3326-1x and 3326-3x.

This kit offers a kit with connectors to be mounted at tool side of axis 6.

This must be assembled by the customer.

The kit contains:

- 1 Hose fitting (swivel nut adapter (1/2", M22x1.5 Brass, 24 degree seal))
- Connector with:

CP/CS	
1 pcs UTOW Pin connector 26p, bulkhead	UTOW71626PH05, Shell size 16
26 pcs Pin	RM18W3K, 0.5-0.82 mm ²
CBUS	
1 pcs UTOW Pin connector 10p, bulkhead	UTOW71210PH05, Shell size 12
10 pcs Pin	RM18W3K, 0.5-0.82 mm ²
Ethernet	
1 pcs Socket connector M12	Harting 21 03 881 2425
4 pcs Socket	Harting 09670005476, 0.13-0.33 mm ²

Option CP/CS Proc1, Servo & FB - 3334-3

SP (Servo Power)	
1 pcs Bulkhead contact M23	
4 pcs Crimp pin 1 mm	AWG 24-17
4 pcs Crimp pin 2 mm	AWG 18-14
SS (Servo Signal)	
1 pcs Bulkhead contact M23	
17 pcs Pin	AWG 28-20
Assembly Accessories to complete connector	
Assembly instruction	

Continues on next page

Option Weld Proc 2-4 axis 6 - 3335-1

Weld and Proc 2-4 axis 6 on manipulator side for option 3335-1

The process cable package from axis 6 ends with free end for media and for weld power cable. The option offers a kit for connectors. This must be assembled by the customer when hoses and power cable has been cut to required length.

The kit contains:

- 4 Hose fittings (Swivel Nut adapter, (2 x 1/2", M22x1.5) and (2x 3/8", M16x1.5))
- 1 Multi contact connector (Female) type including:

• 1 pc Welding connector	3x25 mm ²
1 pc Cable gland	Diameter 24-28 mm
1 pc End housing	0.21-0.93 mm ²
1 pcs Reducing coupling	PG36/PG29
Assembly Accessories to complete connector	
Assembly instruction	

3 Specification of variants and options

3.6 Application floor cables

3.6 Application floor cables

Parallel cable - Length

Option	Description	Note
3201-2	7 m	
3201-3	15 m	
3201-4	22 m	
3201-5	30 m	

Ethernet cable - Length



Note

Occupies 1 Ethernet port.

Option	Description	Note
3202-2	7 m	Includes Parallel cable
3202-3	15 m	Includes Parallel cable
3202-4	22 m	Includes Parallel cable
3202-5	30 m	Includes Parallel cable

DeviceNet cable - Length

Option	Description	Note
3204-2	7 m	Includes Parallel cable
3204-3	15 m	Includes Parallel cable
3204-4	22 m	Includes Parallel cable
3204-5	30 m	Includes Parallel cable

CC-Link cable - Length

Option	Description	Note
3205-2	7 m	Includes Parallel cable
3205-3	15 m	Includes Parallel cable
3205-4	22 m	Includes Parallel cable
3205-5	30 m	Includes Parallel cable

Servo cable 1 axis - Length

Option	Description	Note
3206-2	7 m	
3206-3	15 m	
3206-4	22 m	
3206-5	30 m	

Continues on next page

EtherCat cable - Length

**Note**

Occupies 1 Ethernet port.

Option	Description	Note
3210-2	7 m	Includes Parallel cable
3210-3	15 m	Includes Parallel cable
3210-4	22 m	Includes Parallel cable
3210-5	30 m	Includes Parallel cable

MCB Servo cable 1 axis

Option	Description	Note
3212-2	7 m	

Requirements

This option requires options DressPack base-axis 3 and Motor Connection Kit [3069-x].

3 Specification of variants and options

3.7 Warranty

3.7 Warranty

Warranty

For the selected period of time, ABB will provide spare parts and labor to repair or replace the non-conforming portion of the equipment without additional charges. During that period, it is required to have a yearly *Preventative Maintenance* according to ABB manuals to be performed by ABB. If due to customer restrains no data can be analyzed with ABB Connected Services for robots with OmniCore controllers, and ABB has to travel to site, travel expenses are not covered. The *Extended Warranty* period always starts on the day of warranty expiration. Warranty Conditions apply as defined in the *Terms & Conditions*.



Note

This description above is not applicable for option *Stock warranty* [438-8]

Option	Type	Description
438-1	Standard warranty	Standard warranty is 12 months from <i>Customer Delivery Date</i> or latest 18 months after <i>Factory Shipment Date</i> , whichever occurs first. Warranty terms and conditions apply.
438-2	Standard warranty + 12 months	Standard warranty extended with 12 months from end date of the standard warranty. Warranty terms and conditions apply. Contact Customer Service in case of other requirements.
438-4	Standard warranty + 18 months	Standard warranty extended with 18 months from end date of the standard warranty. Warranty terms and conditions apply. Contact Customer Service in case of other requirements.
438-5	Standard warranty + 24 months	Standard warranty extended with 24 months from end date of the standard warranty. Warranty terms and conditions apply. Contact Customer Service in case of other requirements.
438-6	Standard warranty + 6 months	Standard warranty extended with 6 months from end date of the standard warranty. Warranty terms and conditions apply.
438-7	Standard warranty + 30 months	Standard warranty extended with 30 months from end date of the standard warranty. Warranty terms and conditions apply.
438-8	Stock warranty	<p>Maximum 6 months postponed start of standard warranty, starting from factory shipment date. Note that no claims will be accepted for warranties that occurred before the end of stock warranty. Standard warranty commences automatically after 6 months from <i>Factory Shipment Date</i> or from activation date of standard warranty in WebConfig.</p> <div> Note Special conditions are applicable, see <i>Robotics Warranty Directives</i>.</div>

Continues on next page

Warranty for DressPack



Note

Option 3326-11/13 upper arm DressPack MH3 is not covered by the warranty.

This page is intentionally left blank

Index

A

- Absolute Accuracy, 32
- Absolute Accuracy, calibration, 29
- ambient humidity
 - operation, 18
 - storage, 17
- ambient temperature
 - operation, 18
 - storage, 17
- Axis Calibration
 - calibration tool
 - article number, 31

C

- calibration
 - Absolute Accuracy type, 28
 - standard type, 28
- calibration, Absolute Accuracy, 29
- calibration marks, 34
- calibration position
 - scales, 34
- calibration scales, 34
- CalibWare, 28
- category 0 stop, 92
- category 1 stop, 92
- compensation parameters, 32

D

- direction of axes, 36
- DressPack warranty, 141

E

- equipment, on robot, 69
- extended working range, 128

F

- fine calibration, 30
- fitting equipment to robot, 69
- foundation
 - requirements, 17

H

- holes for equipment, 69
- humidity
 - operation, 18
 - storage, 17

I

- installation
 - mechanical stop axis 1, 27

L

- loads on foundation, 16

M

- mechanical stop
 - axis 1, 27

N

- negative directions, axes, 36

O

- operating conditions, 18
- option
 - Extended working range, 128
- options, 121

P

- positive directions, axes, 36
- product standards, 13
- protection classes, 18
- protection type, 18

R

- requirements on foundation, 17
- restricting
 - working range axis 1, 27
- robot
 - protection class, 18
 - protection types, 18

S

- safety equipment
 - mechanical stop, 27
- safety standards, 13
- scales on robot, 34
- standards, 13
- standard warranty, 140
- stock warranty, 140
- stopping distances, 92
- stopping times, 92
- storage conditions, 17
- sync marks, 34

T

- temperatures
 - operation, 18
 - storage, 17
- torques on foundation, 16

V

- variants, 121

W

- warranty, 140
- warranty for DressPack, 141
- weight, 15
- working range
 - restricting axis 1, 27

**ABB AB****Robotics & Discrete Automation**

S-721 68 VÄSTERÅS, Sweden

Telephone +46 10-732 50 00

ABB AS**Robotics & Discrete Automation**

Nordlysvegen 7, N-4340 BRYNE, Norway

Box 265, N-4349 BRYNE, Norway

Telephone: +47 22 87 2000

ABB Engineering (Shanghai) Ltd.

Robotics & Discrete Automation

No. 4528 Kangxin Highway

PuDong New District

SHANGHAI 201319, China

Telephone: +86 21 6105 6666

ABB Inc.**Robotics & Discrete Automation**

1250 Brown Road

Auburn Hills, MI 48326

USA

Telephone: +1 248 391 9000

abb.com/robotics